

CrashLink User Guide

Checkmate

Contents

Overview	4
Option A: Search for Parts (Integrated Workflow)	4
Option B: Search for Valuable Parts by Vehicle	6
Step 1: Begin a CrashLink Search.....	8
Option A: Checkmate Sales Pro	8
Option B: Checkmate Inventory.....	9
Option C: Partmate	10
Inventory Vehicles	10
Inventory Loose Parts.....	11
Option C: Bidmate	12
Option D: Trading Partners	13
Option E: Checkmate Retro	13
Step 2: Part Selection/“Questions” Page.....	14
Information on the Part Selection Page	15
Step 3: Pricing/Information	16
Information Available on the Pricing/Information Page	17
Actions Available on the Pricing/Information Page	18
Print This Information	19
Part Search/Manual Search.....	21
Step 1: Begin Search	21
Option A: Browser Login.....	21
Option B: Part Search Button	22
Option C: VIN Search Button.....	23
Step 2: CrashLink Manual Search.....	24
Option A: Search Terms	25
Option B: Browse Categories	27
OEM Search	28
Inventory Mode / Researching Vehicles.....	29
Accessing the Inventory Page	29
Multi-Yard Accounts	29
Analyze: Step 1 (Researching Vehicles)	30
Analyze: Step 2 (Saving Parts).....	34
Analyze: Step 3 (Viewing and Updating Your Saved Parts).....	35
Analyze Step 4: (Printing Information from the Analyze Tool).....	36

Information Available in the Analyze Tool	38
Vehicle and Part Potential Tools	40
Accessing the Vehicle Potential Tool.....	40
Accessing the Part Potential Tool.....	42
Resolving Parts	44
Examples of CrashLink Workflows	45
Checkmate Sales Pro	45
Pricing an In-Stock Part with an Interchange Search	45
Finding a Similar Part with a Non-Interchange Search.....	48
Identifying a Loose Part – OEM Number Lookups	50
Using the Analyze Tool to Determine if a Vehicle Has Valuable Parts.....	52
Partmate.....	55
Pricing Parts while Inventorying.....	55
Appendix A: Currency Display Options	58
Options for Canadian Users	58
Options for United States Users	61
Appendix B: Confirming CrashLink’s F-key	63
Getting Help	65

Overview

CrashLink helps you quickly access OEM list price information, calculate pricing for entire assemblies, and view part diagrams. No more crash catalogs!

You can look up this data for a given part, with a search launched directly from Checkmate, Bidmate, or Partmate. Or with CrashLink's Inventory mode, while bidding or scrapping, you can research all parts on a vehicle, for which Motor® data is available.

Using Motor® data, CrashLink provides you with the most accurate OEM pricing information. CrashLink helps you calculate your best price based on the list price and percentage discounts. This is especially helpful when you don't have a price in your Price Book. CrashLink is integrated with Checkmate, Bidmate, and Partmate – just press your F-key or click a button to start a CrashLink search!

Here's an overview of 2 typical CrashLink workflows:

Option A: Search for Parts (Integrated Workflow)

Step 1: Begin a CrashLink Search

When you're working in Checkmate, Bidmate, or Partmate and realize that you need more information, just press your F-key or click your **CL** button to begin a CrashLink search for the part you're working on. (You can also log into CrashLink in your browser. See the **Part Search/Manual Search** section of this document for more information.)

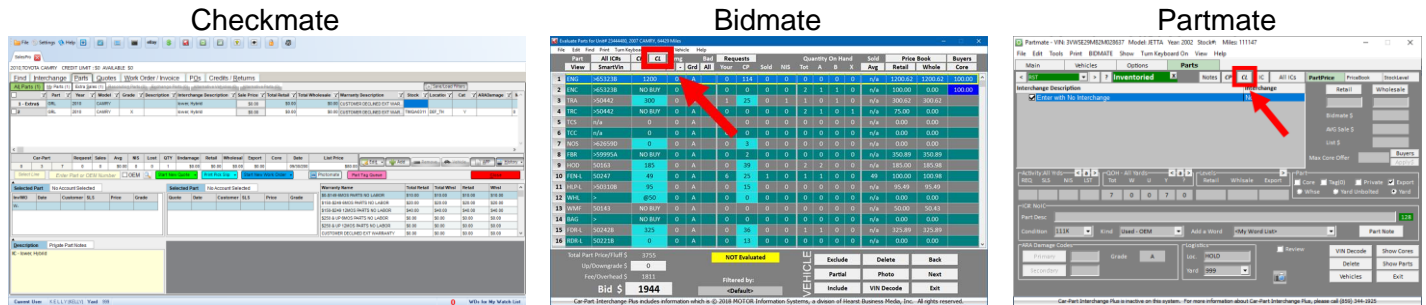

Step 2: Part Selection

CrashLink opens in your browser, with a list of parts that match your search. Select the part(s) you wish to search, then click **Add to Your Parts**.

CrashLink									Back	2017	Toyota	Camry	VIN Search	Part Search	OEM Search	Parts by Image	Print	Logout
<input type="checkbox"/>	Start	End	Model	Part	Description	OEM	Labor	List \$										
<input type="checkbox"/>	2014	2017	Camry	A/C Condenser	Hybrid LE, Hybrid SE & Hybrid XLE; Incl A/C Receiver Drier	8846033130 Web T-P	2.7	323.52										
<input type="checkbox"/>	2017	2017	Camry	A/C Condenser	LE, SE, XLE & XSE; Incl A/C Receiver Drier	8846006230 Web T-P	2.7	402.47										
<input type="checkbox"/>	2015	2017	Camry	Bumper Cover	Front; (Hybrid) & Gas	5211907912 Web T-P	2.2	233.55										
<input type="checkbox"/>	2015	2017	Camry	Bumper Impact Bar	Front; (Hybrid) & Gas	5202106130 Web T-P	.3	236.84										
<input type="checkbox"/>	2012	2017	Camry	Drive Motor Inverter Cooler	Front; (Hybrid)	G901033031 Web T-P	.9	508.91										
<input type="checkbox"/>	2015	2017	Camry	Engine Cooling Fan Motor	Left; 2.5L; XLE & XSE; (4-152)	163630H010 Web T-P	2.5 Avg	227.83										
<input type="checkbox"/>	2015	2017	Camry	Engine Cooling Fan Motor	Left; 3.5L; XLE & XSE; (6 cyl)	163630A120 Web T-P	2.5 Avg	227.83										
<input type="checkbox"/>	2014	2017	Camry	Engine Cooling Fan Motor	Left; Hybrid LE, Hybrid SE & Hybrid XLE	163630A150 Web T-P	2.5 Avg	223.71										
<input type="checkbox"/>	2017	2017	Camry	Engine Cooling Fan Motor	Left; LE & SE	163630H010 Web T-P	2.5 Avg	227.83										
<input type="checkbox"/>	2015	2017	Camry	Engine Cooling Fan Motor	Right; 2.5L; XLE & XSE; (4-152)	163630V130 Web T-P	2.5 Avg	227.57										
<input type="checkbox"/>	2015	2017	Camry	Engine Cooling Fan Motor	Right; 3.5L; XLE & XSE; (6 cyl)	163630P030 Web T-P	2.5 Avg	227.83										
									Add to Your Parts									

Step 3: Pricing/Information

The Pricing/Information screen opens. This is the CrashLink screen with the information you're looking for: list pricing information, part applications, and diagrams.

From here, you can also add or remove parts from your search.

CrashLink

Back

2017

Toyota

Camry

VIN Search

Part Search

OEM Search

Parts by Image

Print

Logout

Part Detail (Click or tap row to load part information)

Keep	Start End / Model	Part / Description	OEM	Labor Qty	List \$	List %	50
<input checked="" type="checkbox"/>	2014 2017 Camry	A/C Condenser Hybrid LE, Hybrid SE & Hybrid XLE; Incl A/C Receiver Drier	8846033130 Web T-P	2.7 1	323.52	161.76	
<input checked="" type="checkbox"/>	2015 2017 Camry	Bumper Cover Front; (Hybrid) & Gas	5211907912 Web T-P	2.2 1	233.55	116.78	
<input checked="" type="checkbox"/>	2015 2017 Camry	Bumper Impact Bar Front; (Hybrid) & Gas	5202106130 Web T-P	0.3 1	236.84	118.42	
<input checked="" type="checkbox"/>	2012 2017 Camry	Drive Motor Inverter Cooler Front; (Hybrid)	G901033031 Web T-P	0.9 1	508.91	254.46	
<input checked="" type="checkbox"/>	2014 2017 Camry	Engine Cooling Fan Motor Left; Hybrid LE, Hybrid SE & Hybrid XLE	163630A150 Web T-P	2.5 1	223.71	111.86	
<input checked="" type="checkbox"/>	2014 2017 Camry	Engine Cooling Fan Motor Right; Hybrid LE, Hybrid SE & Hybrid XLE	163630V370 Web T-P	2.5 1	197.95	98.98	
<input checked="" type="checkbox"/>	2015 2017 Camry	Fender Front Left; (Hybrid) & Gas	5381206210 Web T-P	2.1 1	219.24	109.62	
<input checked="" type="checkbox"/>	2015 2017 Camry	Fender Front Right; (Hybrid) & Gas	5381106200 Web T-P	2.1 1	219.24	109.62	
<input checked="" type="checkbox"/>	2015 2017 Camry	Grille Front; (Hybrid); w/precash	5310106621 Web T-P	0.0 1	754.13	377.06	
<input checked="" type="checkbox"/>	2015 2017 Camry	Headlight Assembly Front Left; (Hybrid); w/black sport trim	8115006C70 Web T-P	0.3 1	256.78	128.39	
<input checked="" type="checkbox"/>	2015 2017 Camry	Headlight Assembly Front Right; (Hybrid); w/black sport trim	8111006C70 Web T-P	0.3 1	256.78	128.39	
				Total Price	\$4,328.42	\$2,164.23	#1

Update Your Parts

Labor R & R Info Hours: 2.7 Skill: General

Labor Notes

Includes: The removal of component and all necessary components for access. Does not include: System diagnosis and testing. Refrigerant recovery, evacuate, recharge of the AC system, or a vehicle road test.

Applications for A/C Condenser 8846033130

Start End	Manufacturer	Model	Part	Description
2013 2014	Toyota	Avalon	A/C Condenser	Hybrid Limited & Hybrid XLE; Incl A/C Receiver Drier
2015 2015	Toyota	Avalon	A/C Condenser	Hybrid Limited, Hybrid XLE Premium & Hybrid XLE Touring; Incl A/C Receiver Drier
2016 2018	Toyota	Avalon	A/C Condenser	Hybrid Limited, Hybrid XLE Plus & Hybrid XLE Premium; Incl A/C Receiver Drier
2012 2013	Toyota	Camry	A/C Condenser	Hybrid LE & Hybrid XLE; Incl A/C Receiver Drier
2014 2017	Toyota	Camry	A/C Condenser	Hybrid LE, Hybrid SE & Hybrid XLE; Incl A/C Receiver Drier

Price Changes for 8846033130

Date	Manufacturer	List \$ Ctry	Core Fee	List \$ USD
7/10/2019	TOYOTA	USA		\$323.52
1/7/2019	TOYOTA	USA		\$322.52
7/20/2018	TOYOTA	USA		\$322.70
1/4/2018	TOYOTA	USA		\$312.68
7/7/2017	TOYOTA	USA		\$312.89
1/9/2017	TOYOTA	USA		\$312.78

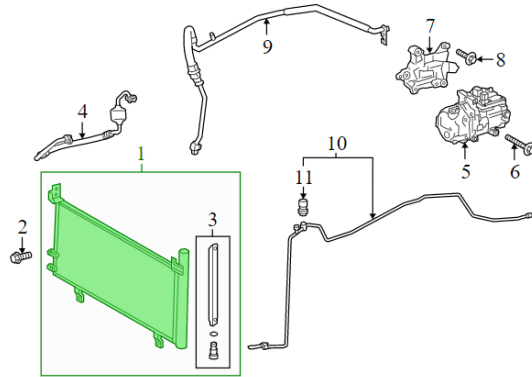

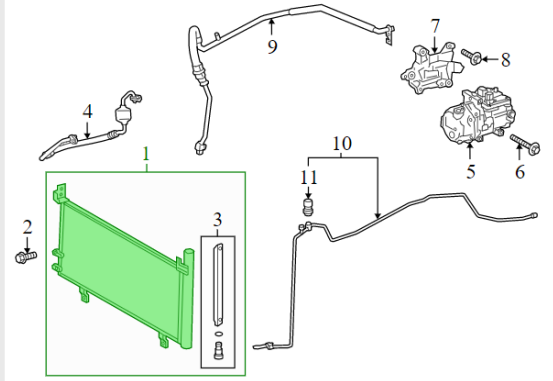

Option B: Search for Valuable Parts by Vehicle

Step 1: Log Into CrashLink on Your Browser

If you want to uncover a list of valuable parts on a vehicle, start by opening CrashLink in your browser and logging in.

Step 2: Enter Inventory Mode

Click the **Inv** button to enter CrashLink's Inventory mode.

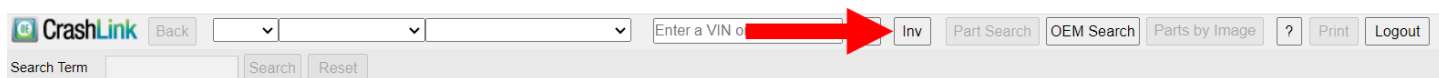

Step 3: Run a Search

Enter the vehicle's info, and click **Search**.

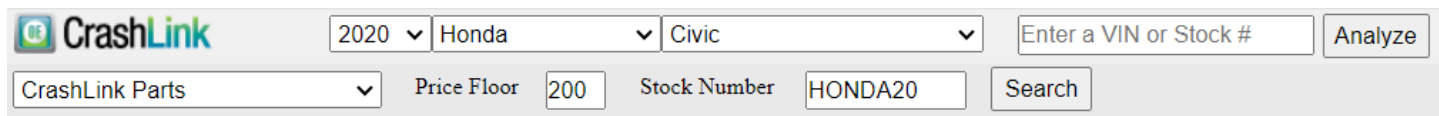

Step 4: Research from List of Parts

You'll see a list of parts, along with OEM price information. Click **Select** for a part to see pricing information, part applications, and diagrams.

	Part Name	Choices	Avg \$	Min \$	Max \$	Saved
Select	Manual Transmission Assembly	6	\$5,318.95	\$0.00	\$7,860.89	0
Select	...	15	\$2,179.07	\$522.80	\$5,138.00	0
Select	Rack and Pinion Assembly	11	\$3,725.02	\$2,867.07	\$4,666.98	0
Select	Radio Control Unit	26	\$1,913.20	\$269.92	\$4,647.94	0
Select	Exhaust Muffler	27	\$1,002.14	\$296.08	\$3,816.54	0
Select	Catalytic Converter	6	\$1,940.88	\$0.00	\$3,335.87	0
Select	Roof Panel	7	\$1,496.39	\$833.46	\$2,581.33	0
Select	Exhaust Manifold	5	\$2,380.67	\$2,295.85	\$2,454.59	0
Select	Turbocharger	4	\$2,362.19	\$2,295.85	\$2,454.59	0
Select	Seat Frame	20	\$1,310.12	\$494.88	\$2,374.65	0
Select	ABS Hydraulic Assembly	11	\$1,088.92	\$872.91	\$2,203.63	0
Select	Headlight Assembly	14	\$1,235.22	\$537.92	\$2,144.97	0
Select	Door Interior Trim Panel	94	\$615.89	\$160.54	\$1,977.98	0

CrashLink

2020

Honda

Civic

HONDA20

Analyze

Vehicles

Parts

?

Print

Logout

CrashLink Parts

Price Floor

200

Stock Number

HONDA20

Search

Parts by Stock

Description	OEM	Labor	List \$
Floor Pan			
<input type="checkbox"/> Front, 1.5L; (4 cyl); Htbk; w/o sunroof	65100TGG326ZZ Web I-P	\$1,982.93 CAD \$1,583.38 USD	
<input type="checkbox"/> Front, 1.5L; (4 cyl); Htbk; w/sunroof	65100TGG325ZZ Web I-P	\$1,982.93 CAD \$1,583.38 USD	
<input type="checkbox"/> Front, EX, EX-L, LX, Si & Touring; Sdn; SEDAN; Canada built w/o Sport	65100TBA316ZZ Web I-P	\$1,015.66 CAD \$811.01 USD	
<input type="checkbox"/> Front, EX, EX-L, LX, Si & Touring; Sdn; SEDAN; US built w/o Sport	65100TBA316ZZ Web I-P	\$1,015.66 CAD \$811.01 USD	
<input type="checkbox"/> Front, EX, EX-L, LX, Si, Sport & Touring; Sdn; SEDAN; Japan built	65100TGG305ZZ Web I-P	\$583.75 CAD \$466.13 USD	
<input type="checkbox"/> Front, EX, LX, Si & Touring; Cpe; COUPE; w/o Sport	65100TBG315ZZ Web I-P	\$1,463.30 CAD \$1,168.45 USD	
<input type="checkbox"/> Front, Sport; Cpe; COUPE; w/Sport	65100TBG316ZZ Web I-P	\$1,635.29 CAD \$1,305.79 USD	
<input type="checkbox"/> Front, Sport; Sdn; SEDAN; Canada built w/Sport	65100TBA317ZZ Web I-P	\$1,603.93 CAD \$1,280.75 USD	
<input type="checkbox"/> Front, Sport; Sdn; SEDAN; US built w/Sport	65100TBA319ZZ Web I-P	\$1,021.02 CAD \$815.29 USD	
<input type="checkbox"/> Front, Type R	65100TGH305ZZ Web T-P	\$3,922.00 CAD \$3,131.74 USD	

Back to Part Names

Prev

Next

Add

Saved Items: 0

#1

Applications for Floor Pan 65100TGG326ZZ

Start End	Manufacturer	Model	Part	Description
2018 2021	Honda	Civic	Floor Pan	Front, 1.5L; (4 cyl); Htbk; w/o sunroof

Price Changes for 65100TGG326ZZ

Date	Manufacturer	List \$ Ctry	Core Fee	List \$
6/11/2021	HONDA	USA		\$1,583.38 USD
11/10/2020	HONDA	USA		\$1,552.33 USD
7/10/2020	HONDA	USA		\$1,529.40 USD
4/5/2019	HONDA	USA		\$1,463.53 USD

Step 1: Begin a CrashLink Search

To use CrashLink, you must be connected to the internet, and Trading Partners must be running.

You can begin a CrashLink Search from:

- Option A: Checkmate Sales Pro
- Option B: Checkmate Inventory
- Option C: Partmate
- Option D: Bidmate
- Option E: Trading Partners Search Results
- Option F: Checkmate Retro

Option A: Checkmate Sales Pro

1. In Checkmate Sales Pro, search for a part as normal.
2. The **Parts** tab displays your Sales Pro search results.
 - **Note:** CrashLink will search for the highlighted part. If you have multiple part types in your search results, click to highlight the part you want to search.

SalesPro

2014, TOYOTA CAMRY CREDIT LIMIT : \$0 AVAILABLE \$0

Find Interchange Parts Quotes Work Order / Invoice POs Credits / Returns

All Parts (1) My Parts (1) Extra Sales (1) Resolution Parts (0) Exchange Parts (0) Alternative Vehicles (0) Alternative Parts (0)

Save/Load Filters

	Part	Year	Model	Grade	Description	Interchange Description	Sale Price	Total Retail	Total Wholesale	Warranty Description	Stock	Location	Cat	ARADamage
1 - Extra\$	GRL	2014	CAMRY			lower, center, Hybrid	\$0.00	\$0.00	\$0.00	CUSTOMER DECLINED EXT WAR...				
2	GRL	2013	CAMRY	X	lower, center, L	lower, center, L model	\$0.00	\$0.00	\$0.00	CUSTOMER DECLINED EXT WAR...	JWVEH4	HOLD	Y	

Car-Part Request Sales Avg NIS Lost QTY Undamage Retail Wholesale Export Core Date List Price

8 83 281 0 0 \$0.00 0 1 \$0.00 \$0.00 \$0.00 \$0.00 09/30/200 \$67.00

Select Line Enter Part or OEM Number Start New Quote Print Pick Slip Start New Work Order Photomate Part Tag Queue Close

Selected Part No Account Selected

Inv/WO	Date	Customer	SLS	Price	Grade
W-					

Selected Part No Account Selected

Quote	Date	Customer	SLS	Price	Grade
-------	------	----------	-----	-------	-------

Warranty Name Total Retail Total Whsl Retail Whsl

\$0-\$149 6MOS PARTS NO LABOR	\$10.00	\$10.00	\$10.00	\$10.00
\$150-\$249 6MOS PARTS NO LABOR	\$20.00	\$20.00	\$20.00	\$20.00
\$150-\$249 12MOS PARTS NO LABOR	\$40.00	\$40.00	\$40.00	\$40.00
\$250 & UP 6MOS PARTS NO LABOR	\$0.00	\$0.00	\$0.00	\$0.00
\$250 & UP 12MOS PARTS NO LABOR	\$0.00	\$0.00	\$0.00	\$0.00
CUSTOMER DECLINED EXT WARRANTY	\$0.00	\$0.00	\$0.00	\$0.00

Description Private Part Notes

IC - lower, center, L model

U - lower, center, L model

Current User KELLY (KELLY) Yard 999

W/Os for My Watch List

Option C: Partmate

You can begin a CrashLink search in Partmate while pricing a part. CrashLink is available while inventorying parts off a vehicle, or while inventorying loose parts.

Inventory Vehicles

1. On the **Parts** tab, click to select a part.
2. Click **CL**.
3. CrashLink opens in your internet browser.

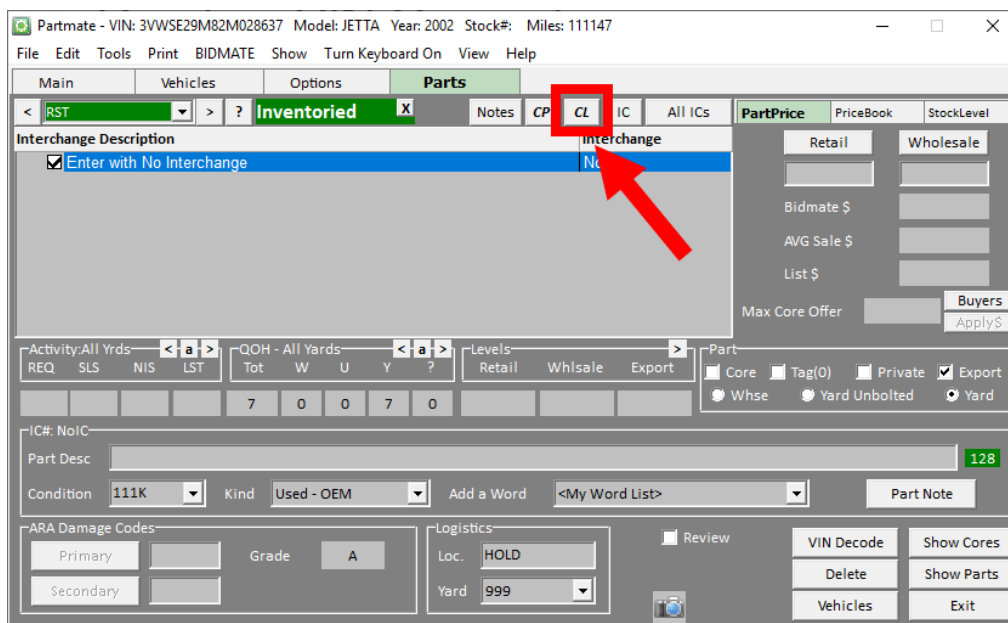

Inventory Loose Parts

1. In the **ADDING** window, enter the **Year/Model/Part** information.
2. Click **CL**.
3. CrashLink opens in your internet browser.

Partmate - ADDING Part:2003 TOYOTA CAMRY RST REAR SEAT

General ARA Damage Price Book Stock Book Notes Imaging

Part Description

Stock Number: AT619235 Location:

Year: 2003 *Yard*: 999 Category:

Model: TOYOTA CAMRY Kind:

Part: RST Quantity: 1

Interchange:

Miles/Cond: Cost:

Description:

☐ Review ☐ Private ☐ Tag

Part Pricing

Inventory Prices: Retail Wholesale

Undamaged	Retail	Wholesale	Export	Core	Date Priced	List Price

Local	Region	Global	Requests	Sales	Avg Sales	NIS	Lost	Qty

CP CL

Accept Cancel

Car-Part Interchange Plus is inactive on this system. For more information about Car-Part Interchange Plus, please call (859) 344-1925

Option C: Bidmate

In Bidmate, you can begin a CrashLink search from the **Evaluate Parts** screen. CrashLink can help you determine the selling price, which can influence your Bidmate bid.

Follow these steps:

1. Click to highlight a part.
2. Click **CL**.
3. CrashLink opens in your internet browser.

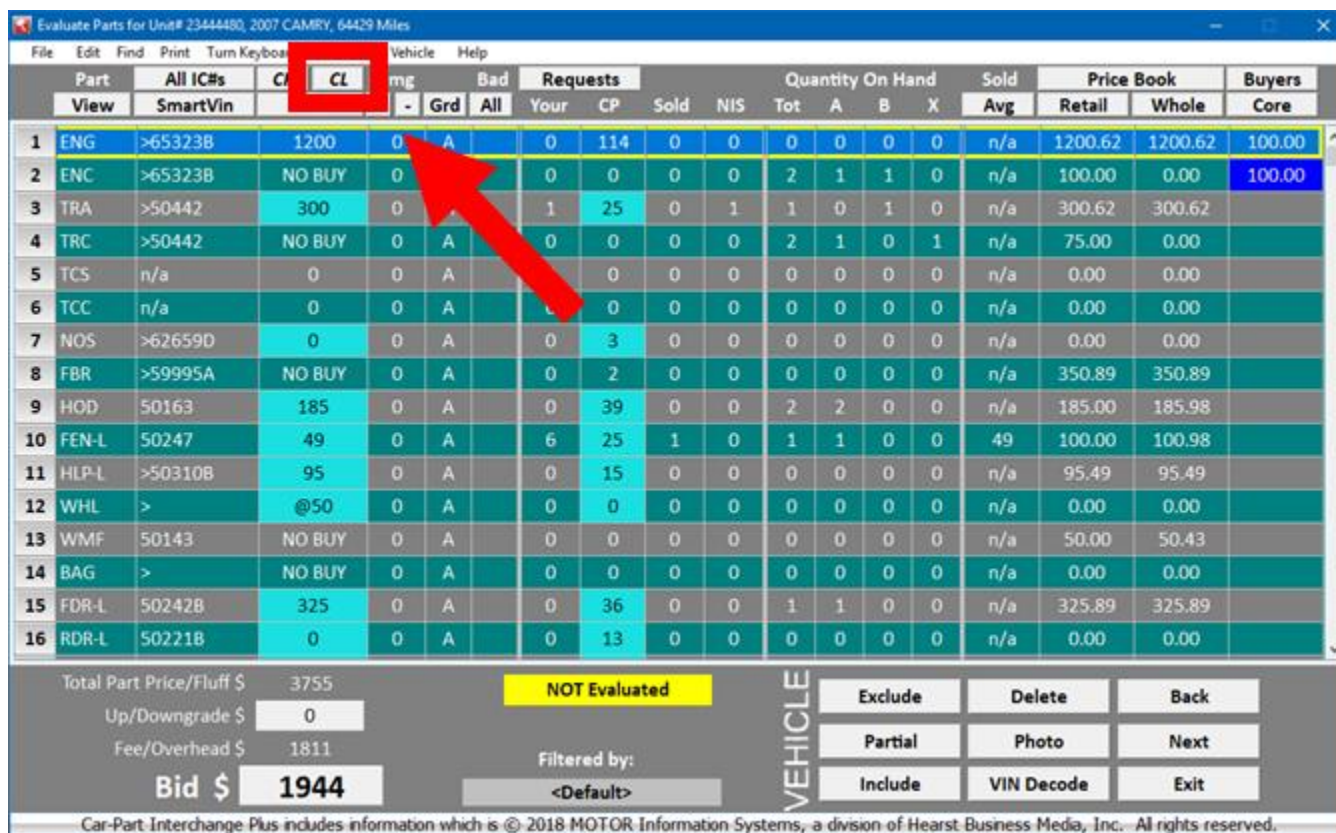

Evaluate Parts for Unit# 23444480, 2007 CAMRY, 64429 Miles

Part	All IC#s	CL	mg	Bad	Requests	Quantity On Hand	Sold	Price Book	Buyers								
View	SmartVin		-	Grd	All	Your	CP	Sold	NIS	Tot	A	B	X	Avg	Retail	Whole	Core
1 ENG	>65323B	1200	0	A	0	114	0	0	0	0	0	0	0	n/a	1200.62	1200.62	100.00
2 ENC	>65323B	NO BUY	0	A	0	0	0	0	0	2	1	1	0	n/a	100.00	0.00	100.00
3 TRA	>50442	300	0	A	1	25	0	1	1	0	1	0	0	n/a	300.62	300.62	
4 TRC	>50442	NO BUY	0	A	0	0	0	0	0	2	1	0	1	n/a	75.00	0.00	
5 TCS	n/a	0	0	A	0	0	0	0	0	0	0	0	0	n/a	0.00	0.00	
6 TCC	n/a	0	0	A	0	0	0	0	0	0	0	0	0	n/a	0.00	0.00	
7 NOS	>62659D	0	0	A	0	3	0	0	0	0	0	0	0	n/a	0.00	0.00	
8 FBR	>59995A	NO BUY	0	A	0	2	0	0	0	0	0	0	0	n/a	350.89	350.89	
9 HOD	50163	185	0	A	0	39	0	0	2	2	0	0	0	n/a	185.00	185.98	
10 FEN-L	50247	49	0	A	6	25	1	0	1	1	0	0	0	49	100.00	100.98	
11 HLP-L	>50310B	95	0	A	0	15	0	0	0	0	0	0	0	n/a	95.49	95.49	
12 WHL	>	@50	0	A	0	0	0	0	0	0	0	0	0	n/a	0.00	0.00	
13 WMF	50143	NO BUY	0	A	0	0	0	0	0	0	0	0	0	n/a	50.00	50.43	
14 BAG	>	NO BUY	0	A	0	0	0	0	0	0	0	0	0	n/a	0.00	0.00	
15 FDR-L	50242B	325	0	A	0	36	0	0	1	1	0	0	0	n/a	325.89	325.89	
16 RDR-L	50221B	0	0	A	0	13	0	0	0	0	0	0	0	n/a	0.00	0.00	

Total Part Price/Fluff \$ 3755
Up/Downgrade \$ 0
Fee/Overhead \$ 1811
Bid \$ 1944

NOT Evaluated

Filtered by: <Default>

VEHICLE

Exclude	Delete	Back
Partial	Photo	Next
Include	VIN Decode	Exit

Car-Part Interchange Plus includes information which is © 2018 MOTOR Information Systems, a division of Hearst Business Media, Inc. All rights reserved.

Option D: Trading Partners

In your Trading Partners search results, click the **CrashLink** button at the top of the screen to begin a CrashLink search for this part.

Expand Your Search using the options below

Custom Pricing

Regional Pricing

Car-Part Pricing

Vendors (12)

Brokered Parts

Broadcast Buy RFQ

Intch Appl 59518

CrashLink

Results for **PRICE Group (Southeast)** sorted by **DISTANCE** (Click on heading to re-sort)
Most prices do not include extended warranties or shipping.

Year Part Model	Description	Part Grade	Stock#	US Price	Dealer Info	Dist mile
2014 Condenser Toyota Camry	VIN F (5th digit),2.5L,AT	A	15354	\$100	★ Reitman Auto Parts USA-KY(Melbourne) Quote 1-800-221-3993 📧 dennis@ 📧 fran@ 📧 nick2@ 📧 nick@ 📧 sales@ 📧 troy@	12
2015 Condenser Toyota Camry	VIN F (5th digit)	B	H06557	\$75	★ M & M Import Salvage -KATRA USA-KY(Alexandria) Quote 1-859-635-3600 📧 jim@	14

Option E: Checkmate Retro

In Checkmate Retro, CrashLink can be accessed from the following screens:

- Find and Sell
- Quotes
- Enter Vehicle (**2,1** in ICM or **I14** in Classic)
- Enter Parts (**2,2** in ICM or **I15** in Classic)
- Edit Parts (**2,5** in ICM, **V12,17** or **I3** in Classic)
- Change Stock and Price Book (**2,6,3** in ICM and **I11** in Classic)

To initiate a CrashLink search from these screens, press your CrashLink **F-key**. (For most users, this is **F6**.)

* If you do not know your CrashLink F-key, see [Appendix B: Confirming CrashLink's F-key](#).

Step 2: Part Selection/“Questions” Page

When you begin a CrashLink search, CrashLink opens in your browser.

CrashLink								
Back		2017	Toyota	Camry	VIN Search	Part Search	OEM Search	Parts by Image
Print		Logout						
<input type="checkbox"/>	Start	End	Model	Part	Description	OEM	Labor	List \$
<input type="checkbox"/>	2014	2017	Camry	A/C Condenser	Hybrid LE, Hybrid SE & Hybrid XLE; Incl.A/C Receiver Drier	8846033130 Web I-P	2.7	323.52
<input type="checkbox"/>	2017	2017	Camry	A/C Condenser	LE, SE, XLE & XSE; Incl.A/C Receiver Drier	8846006230 Web I-P	2.7	402.47
<input type="checkbox"/>	2015	2017	Camry	Bumper Cover	Front; (Hybrid) & Gas	5211907912 Web I-P	2.2	233.55
<input type="checkbox"/>	2015	2017	Camry	Bumper Impact Bar	Front; (Hybrid) & Gas	5202106130 Web I-P	.3	236.84
<input type="checkbox"/>	2012	2017	Camry	Drive Motor Inverter Cooler	Front; (Hybrid)	G901033031 Web I-P	.9	508.91
<input type="checkbox"/>	2015	2017	Camry	Engine Cooling Fan Motor	Left; 2.5L; XLE & XSE; (4-152)	163630H010 Web I-P	2.5 Avg	227.83
<input type="checkbox"/>	2015	2017	Camry	Engine Cooling Fan Motor	Left; 3.5L; XLE & XSE; (6 cyl)	163630A120 Web I-P	2.5 Avg	227.83
<input type="checkbox"/>	2014	2017	Camry	Engine Cooling Fan Motor	Left; Hybrid LE, Hybrid SE & Hybrid XLE	163630A150 Web I-P	2.5 Avg	223.71
<input type="checkbox"/>	2017	2017	Camry	Engine Cooling Fan Motor	Left; LE & SE	163630H010 Web I-P	2.5 Avg	227.83
<input type="checkbox"/>	2015	2017	Camry	Engine Cooling Fan Motor	Right; 2.5L; XLE & XSE; (4-152)	163630V130 Web I-P	2.5 Avg	227.57
<input type="checkbox"/>	2015	2017	Camry	Engine Cooling Fan Motor	Right; 3.5L; XLE & XSE; (6 cyl)	163630P030 Web I-P	2.5 Avg	227.83
Add to Your Parts								

1. Use the checkboxes to select any parts you wish to include in your search.
 - When you search for a part that may be part of an assembly, CrashLink lists related parts. Select all component parts that you would like to include in your search.
 - The **Information on the Part Selection Page** section of this document, below, explains the information that is available to you while you are making these selections.
2. Click **Add to Your Parts**.
3. If prompted, **Refine your selection by providing your vehicle year**.
4. The **Pricing/Information** page opens.

Information on the Part Selection Page

CrashLink									
Back		2017	Toyota	Camry	VIN Search	Part Search	OEM Search	Parts by Image	Print Logout
Start	End	Model	Part	Description	OEM	Labor	List \$		
<input type="checkbox"/>	2014	2017	Camry	A/C Condenser	Hybrid LE, Hybrid SE & Hybrid XLE; Incl.A/C Receiver Drier	8846033130 Web T-P	2.7	323.52	
<input type="checkbox"/>	2017	2017	Camry	A/C Condenser	LE, SE, XLE & XSE; Incl.A/C Receiver Drier	8846006230 Web T-P	2.7	402.47	
<input type="checkbox"/>	2015	2017	Camry	Bumper Cover	Front; (Hybrid) & Gas	5211907912 Web T-P	2.2	233.55	
<input type="checkbox"/>	2015	2017	Camry	Bumper Impact Bar	Front; (Hybrid) & Gas	5202106130 Web T-P	.3	236.84	
<input type="checkbox"/>	2012	2017	Camry	Drive Motor Inverter Cooler	Front; (Hybrid)	G901033031 Web T-P	.9	508.91	
<input type="checkbox"/>	2015	2017	Camry	Engine Cooling Fan Motor	Left; 2.5L; XLE & XSE; (4-152)	163630H010 Web T-P	2.5 Avg	227.83	
<input type="checkbox"/>	2015	2017	Camry	Engine Cooling Fan Motor	Left; 3.5L; XLE & XSE; (6 cyl)	163630A120 Web T-P	2.5 Avg	227.83	
<input type="checkbox"/>	2014	2017	Camry	Engine Cooling Fan Motor	Left; Hybrid LE, Hybrid SE & Hybrid XLE	163630A150 Web T-P	2.5 Avg	223.71	
<input type="checkbox"/>	2017	2017	Camry	Engine Cooling Fan Motor	Left; LE & SE	163630H010 Web T-P	2.5 Avg	227.83	
<input type="checkbox"/>	2015	2017	Camry	Engine Cooling Fan Motor	Right; 2.5L; XLE & XSE; (4-152)	163630V130 Web T-P	2.5 Avg	227.57	
<input type="checkbox"/>	2015	2017	Camry	Engine Cooling Fan Motor	Right; 3.5L; XLE & XSE; (6 cyl)	163630P030 Web T-P	2.5 Avg	227.83	
Add to Your Parts		Show All Choices							

A. **OEM** – OEM number of the part.

- **NSS** indicates **Not Serviced Separately**

B. **Web** – Click **Web** to search for this OEM number on Google.

C. **T-P** – Click **T-P** to search for this part on Trading Partners.

D. **Labor*** – Remove and Replace labor time. (**Avg** indicates that this is the average of Min and Max labor time information.)

E. **List \$** – Most current OEM list price of this part. (Please see [Appendix A: Currency Display Options](#) for more information on how CrashLink displays USD and CAN pricing information.)

F. **Show All Choices** – (Only available if there are suppressed options.) Click **Show All Choices** to display suppressed options.

If you selected an interchange option in Checkmate and then launched CrashLink using your F-key, then CrashLink will suppress all Motor® parts that do not match that interchange option. However, if you can't find your appropriate choice on the list, you may click this button to review and select these suppressed options.

The parts that had been suppressed will now appear in your list. They will be colored red to indicate that they were previously suppressed. (To remove them from your list, click **Filter Choices**.)

* Available only to Labor Time Calculation subscribers.

Step 3: Pricing/Information

After you click **Add to Your Parts**, the **Pricing/Information** page opens.

The **Pricing/Information** page is the main CrashLink page where you will be doing most of your work. This page displays pricing information, part applications, and part/assembly diagrams.

The **Total Price** fields display the totals of the prices in the **List \$** and **List %** columns. The **List %** column defaults to 50% of **List \$**, but you can modify it to the value of your choosing.

- **Note:** See [Appendix A: Currency Display Options](#) for more information on how CrashLink displays USD and CAN pricing information.

CrashLink

Back

2017

Toyota

Camry

VIN Search

Part Search

OEM Search

Parts by Image

Print

Logout

Part Detail (Click or tap row to load part information)

Keep	Start End / Model	Part / Description	OEM	Labor Qty	List \$	List %
<input checked="" type="checkbox"/>	2014 2017 Camry	A/C Condenser Hybrid LE, Hybrid SE & Hybrid XLE; Incl A/C Receiver Drier	8846033130 Web I-P	2.7 1	323.52	161.76
<input checked="" type="checkbox"/>	2015 2017 Camry	Bumper Cover Front; (Hybrid) & Gas	5211907912 Web I-P	2.2 1	233.55	116.78
<input checked="" type="checkbox"/>	2015 2017 Camry	Bumper Impact Bar Front; (Hybrid) & Gas	5202106130 Web I-P	0.3 1	236.84	118.42
<input checked="" type="checkbox"/>	2012 2017 Camry	Drive Motor Inverter Cooler Front; (Hybrid)	0901033031 Web I-P	0.9 1	508.91	254.46
<input checked="" type="checkbox"/>	2014 2017 Camry	Engine Cooling Fan Motor Left; Hybrid LE, Hybrid SE & Hybrid XLE	163630A150 Web I-P	2.5 1	223.71	111.86
<input checked="" type="checkbox"/>	2014 2017 Camry	Engine Cooling Fan Motor Right; Hybrid LE, Hybrid SE & Hybrid XLE	163630V370 Web I-P	2.5 1	197.95	98.98
<input checked="" type="checkbox"/>	2015 2017 Camry	Fender Front Left; (Hybrid) & Gas	5381206210 Web I-P	2.1 1	219.24	109.62
<input checked="" type="checkbox"/>	2015 2017 Camry	Fender Front Right; (Hybrid) & Gas	5381106200 Web I-P	2.1 1	219.24	109.62
<input checked="" type="checkbox"/>	2015 2017 Camry	Grille Front; (Hybrid); w/precrash	5310106621 Web I-P	0.0 1	754.13	377.06
<input checked="" type="checkbox"/>	2015 2017 Camry	Headlight Assembly Front Left; (Hybrid); w/black sport trim	8115006C70 Web I-P	0.3 1	256.78	128.39
<input checked="" type="checkbox"/>	2015 2017 Camry	Headlight Assembly Front Right; (Hybrid); w/black sport trim	8111006C70 Web I-P	0.3 1	256.78	128.39

Update Your Parts

Labor R & R Info

Hours 2.7

Skill General

Total Price

\$4,328.42

\$2,164.23

#1

Labor Notes

Includes: The removal of component and all necessary components for access. Does not include: System diagnosis and testing. Refrigerant recovery, evacuate, recharge of the AC system, or a vehicle road test.

Applications for A/C Condenser 8846033130

Start End	Manufacturer	Model	Part	Description
2013 2014	Toyota	Avalon	A/C Condenser	Hybrid Limited & Hybrid XLE; Incl A/C Receiver Drier
2015 2015	Toyota	Avalon	A/C Condenser	Hybrid Limited, Hybrid XLE Premium & Hybrid XLE Touring; Incl A/C Receiver Drier
2016 2018	Toyota	Avalon	A/C Condenser	Hybrid Limited, Hybrid XLE Plus & Hybrid XLE Premium; Incl A/C Receiver Drier
2012 2013	Toyota	Camry	A/C Condenser	Hybrid LE & Hybrid XLE; Incl A/C Receiver Drier
2014 2017	Toyota	Camry	A/C Condenser	Hybrid LE, Hybrid SE & Hybrid XLE; Incl A/C Receiver Drier

Price Changes for 8846033130

Date	Manufacturer	List \$ Ctry	Core Fee	List \$ USD
7/10/2019	TOYOTA	USA		\$323.52
1/7/2019	TOYOTA	USA		\$322.52
7/20/2018	TOYOTA	USA		\$322.70
1/4/2018	TOYOTA	USA		\$312.68
7/7/2017	TOYOTA	USA		\$312.89
1/9/2017	TOYOTA	USA		\$312.78

Information Available on the Pricing/Information Page

This page is full of information to help you research parts and prices.

CrashLink Back 2017 Toyota Camry VIN Search Part Search OEM Search Parts by Image Print Logout

Part Detail (Click or tap row to load part information)

Keep	Start End / Model	Part / Description	OEM	Qty	List \$	List %
<input checked="" type="checkbox"/>	2014 2017 Camry	A/C Condenser Hybrid LE, Hybrid SE & Hybrid XLE; Incl A/C Receiver Drier	8846033130	1	323.52	161.76
<input checked="" type="checkbox"/>	2015 2017 Camry	Bumper Cover Front; (Hybrid) & Gas	5211907912	2.2	233.55	116.78
<input checked="" type="checkbox"/>	2015 2017 Camry	Bumper Impact Bar Front; (Hybrid) & Gas	5202106130	0.3	236.84	118.42
<input checked="" type="checkbox"/>	2012 2017 Camry	Drive Motor Inverter Cooler Front; (Hybrid)	G901033031	0.9	508.91	254.46
<input checked="" type="checkbox"/>	2014 2017 Camry	Engine Cooling Fan Motor Left; Hybrid LE, Hybrid SE & Hybrid XLE	163630A150	2.5	223.71	111.86
<input checked="" type="checkbox"/>	2014 2017 Camry	Engine Cooling Fan Motor Right; Hybrid LE, Hybrid SE & Hybrid XLE	163630V370	2.5	197.95	98.98
<input checked="" type="checkbox"/>	2015 2017 Camry	Fender Front Left; (Hybrid) & Gas	5381206210	2.1	219.24	109.62
<input checked="" type="checkbox"/>	2015 2017 Camry	Fender Front Right; (Hybrid) & Gas	5381106200	2.1	219.24	109.62
<input checked="" type="checkbox"/>	2015 2017 Camry	Grille Front; (Hybrid); w/precash	5310106621	0.0	754.13	377.06
<input checked="" type="checkbox"/>	2015 2017 Camry	Headlight Assembly Front Left; (Hybrid); w/black sport trim	8115006C70	0.3	256.78	128.39
<input checked="" type="checkbox"/>	2015 2017 Camry	Headlight Assembly Front Right; (Hybrid); w/black sport trim	8111006C70	0.3	256.78	128.39

Update Your Parts Labor R & R Info Hours: 2.7 Skill: General Total Price: \$4,328.42 \$2,164.23 #1

Labor Notes Includes: The removal of component and all necessary components for access. Does not include: System diagnosis and testing. Refrigerant recovery, evacuate, recharge of the AC system, or a vehicle road test.

Applications for A/C Condenser 8846033130

Start End	Manufacturer	Model	Part	Description
2013 2014	Toyota	Avalon	A/C Condenser	Hybrid Limited & Hybrid XLE; Incl A/C Receiver Drier
2015 2015	Toyota	Avalon	A/C Condenser	Hybrid Limited, Hybrid XLE Premium & Hybrid XLE Touring; Incl A/C Receiver Drier
2016 2018	Toyota	Avalon	A/C Condenser	Hybrid Limited, Hybrid XLE Plus & Hybrid XLE Premium; Incl A/C Receiver Drier
2012 2013	Toyota	Camry	A/C Condenser	Hybrid LE & Hybrid XLE; Incl A/C Receiver Drier
2014 2017	Toyota	Camry	A/C Condenser	Hybrid LE, Hybrid SE & Hybrid XLE; Incl A/C Receiver Drier

Price Changes for 8846033130

Date	Manufacturer	List \$ Ctry	Core Fee	List \$ USD
7/10/2019	TOYOTA	USA		\$323.52
1/7/2019	TOYOTA	USA		\$322.52
7/20/2018	TOYOTA	USA		\$322.70
1/4/2018	TOYOTA	USA		\$312.68
7/7/2017	TOYOTA	USA		\$312.89
1/9/2017	TOYOTA	USA		\$312.78

- Part selection – Click to select a part in the list. The part you have selected will be highlighted in yellow. The information on the page (Diagram, Applications, and Price Changes) will update to display information about the selected part.
- Diagram – The selected part is highlighted in green in the diagram.
 - If there are multiple diagrams available from Motor® for this part, there will be a drop-down menu available under the diagram. Use this to select and view additional diagrams.
- List \$** - Displays the current retail list price of a part. To learn more about your choices for this feature, please see [Appendix A: Currency Display Options](#).
- Labor R&R Info*** – Remove and Replace labor information. **Skill** and **Labor Notes** are displayed if available.
 - Keep in mind that the hours listed are Remove *and* Replace hours. If you are not replacing a part, your actual work time may be much less.
- Applications** – Displays the OEM applications for this part. This information is very helpful in cases where you don't have the specific part you searched for in stock. This section displays other vehicles with parts that match this OEM number.
- Price Changes** – Displays the history of the List Price changes for this part. See [Appendix A: Currency Display Options](#) to learn more about the information displayed here.

* Available only to Labor Time Calculation subscribers.

Actions Available on the Pricing/Information Page

There are many things you can do on this page to see the information you need, and to re-calculate your **Total Price** information.

Part Detail (Click or tap row to load part information)

Keep	Start End / Model	Part / Description	Labor Qty	Qty	List %	50
<input checked="" type="checkbox"/>	2014 2017 Camry	A/C Condenser Hybrid LE, Hybrid SE & Hybrid XLE; Incl A/C Receiver Drier	2.7	1	161.76	
<input checked="" type="checkbox"/>	2015 2017 Camry	Bumper Cover Front; (Hybrid) & Gas	2.2	1	233.55	116.78
<input checked="" type="checkbox"/>	2015 2017 Camry	Bumper Impact Bar Front; (Hybrid) & Gas	0.3	1	236.84	118.42
<input checked="" type="checkbox"/>	2012 2017 Camry	Drive Motor Inverter Cooler Front; (Hybrid)	0.9	1	508.91	254.46
<input checked="" type="checkbox"/>	2014 2017 Camry	Engine Cooling Fan Motor Left; Hybrid LE, Hybrid SE & Hybrid XLE	2.5	1	223.71	111.86
<input checked="" type="checkbox"/>	2014 2017 Camry	Engine Cooling Fan Motor Right; Hybrid LE, Hybrid SE & Hybrid XLE	2.5	1	197.95	98.98
<input checked="" type="checkbox"/>	2015 2017 Camry	Fender Front Left; (Hybrid) & Gas	2.1	1	219.24	109.62
<input checked="" type="checkbox"/>	2015 2017 Camry	Fender Front Right; (Hybrid) & Gas	2.1	1	219.24	109.62
<input checked="" type="checkbox"/>	2015 2017 Camry	Grille Front; (Hybrid); w/precash	0.0	1	754.13	377.06
<input checked="" type="checkbox"/>	2015 2017 Camry	Headlight Assembly Front Left; (Hybrid); w/black sport trim	0.3	1	256.78	128.39
<input checked="" type="checkbox"/>	2015 2017 Camry	Headlight Assembly Front Right; (Hybrid); w/black sport trim	0.3	1	256.78	128.39

Update Your Parts Info Hours: 2.7 Skill: General Total Price: \$4,328.42 \$2,164.23 #1

Applications for A/C Condenser 8846033130

Start End	Manufacturer	Model	Part	Description
2013 2014	Toyota	Avalon	A/C Condenser	Hybrid Limited & Hybrid XLE; Incl A/C Receiver Drier
2015 2015	Toyota	Avalon	A/C Condenser	Hybrid Limited, Hybrid XLE Premium & Hybrid XLE Touring; Incl A/C Receiver Drier
2016 2018	Toyota	Avalon	A/C Condenser	Hybrid Limited, Hybrid XLE Plus & Hybrid XLE Premium; Incl A/C Receiver Drier
2012 2013	Toyota	Camry	A/C Condenser	Hybrid LE & Hybrid XLE; Incl A/C Receiver Drier
2014 2017	Toyota	Camry	A/C Condenser	Hybrid LE, Hybrid SE & Hybrid XLE; Incl A/C Receiver Drier

Price Changes for 8846033130

Date	Manufacturer	List \$ Ctry	Core Fee	List \$ USD
7/10/2019	TOYOTA	USA		\$323.52
1/7/2019	TOYOTA	USA		\$322.52
7/20/2018	TOYOTA	USA		\$322.70
1/4/2018	TOYOTA	USA		\$312.68
7/7/2017	TOYOTA	USA		\$312.89
1/9/2017	TOYOTA	USA		\$312.78

Labor Notes: Includes: The removal of component and all necessary components. Does not include diagnosis and testing. Refrigerant recovery, evacuate, recharge of the AC system, or a vehicle road test.

- A. **Print** – Click this button to print the information from this screen. More information about this feature is available in the [Print This Information](#) section of this document, below.
- B. **Parts by Image** – Click this button to open a list of all parts in the image. This is useful if you want to add a part to your part list that you did not originally include. Use the checkboxes to select the part(s) you wish to add/include, then click **Add to Your Parts** to process the search and view your new **Total Price**.
- C. **Qty** – Use this field to change the quantity of the part. Enter a new quantity, then click **Update Your Parts** to update the **Total Price**.
- D. **Labor*** – This field displays the **Labor R&R Hours**. This information displays hours for Remove *and* Replace; if you are not replacing a part, your actual work time may be much less.
 - You may edit this field to reflect your true expected labor time (enter a new time, then click **Update Your Parts**). These changes will only display on your screen and in the **Print** function; they will not affect any calculations and will not be saved for future CrashLink searches.

* Available only to Labor Time Calculation subscribers.

- E. **List %** – By default, CrashLink calculates the **List %** as 50% of the **List \$**; however, you can use the textbox to calculate any percentage of your choosing. In addition, you can manually change the price of any individual part. To do so, type in a new price for the selected part, then click **Update Your Parts** to update the **Total Price**.
- **Note:** CrashLink will save your changes to the **List %**, but manual changes to the prices of individual parts will not be saved for future searches.
- F. **Web** – Click the **Web** link to search for this OEM number on Google.
- G. **T-P** – Click the **T-P** link to search for this part on Trading Partners.
- H. **Keep** – Use the checkboxes to specify which parts to keep on your list. To remove a part from your list, uncheck the box, then click **Update Your Parts** to update your list and the **Total Price**.
- **Note:** At least one part must be checked at all times; CrashLink will not allow you to deselect *all* parts.
- I. **Update Your Parts** – Click this button to update your **Total Price** after you have changed the **Keep**, **Qty**, or **List %** information.

Print This Information

The **Print** button allows you to print this page's information.

CrashLink Back 2017 Toyota Camry VIN Search Part Search OEM Search Parts by Image Print Logout

Part Detail (Click or tap row to load part information)

Keep	Start End / Model	Part / Description	OEM	Labor Qty	List \$	List %
<input checked="" type="checkbox"/>	2014 2017 Camry	A/C Condenser Hybrid LE, Hybrid SE & Hybrid XLE; Incl.A/C Receiver Drier	8846033130 Web T-P	2.7 1	323.52	161.76
<input checked="" type="checkbox"/>	2015 2017 Camry	Bumper Cover Front; (Hybrid) & Gas	5211907912 Web T-P	2.2 1	233.55	116.78
<input checked="" type="checkbox"/>	2015 2017 Camry	Bumper Impact Bar Front; (Hybrid) & Gas	5202106130 Web T-P	0.3 1	236.84	118.42
<input checked="" type="checkbox"/>	2012 2017 Camry	Drive Motor Inverter Cooler Front; (Hybrid)	G901033031 Web T-P	0.9 1	508.91	254.46
<input checked="" type="checkbox"/>	2014 2017 Camry	Engine Cooling Fan Motor Left; Hybrid LE, Hybrid SE & Hybrid XLE	163630A150 Web T-P	2.5 1	223.71	111.86
<input checked="" type="checkbox"/>	2014 2017 Camry	Engine Cooling Fan Motor Right; Hybrid LE, Hybrid SE & Hybrid XLE	163630V370 Web T-P	2.5 1	197.95	98.98
<input checked="" type="checkbox"/>	2015 2017 Camry	Fender Front Left; (Hybrid) & Gas	5381206210 Web T-P	2.1 1	219.24	109.62
<input checked="" type="checkbox"/>	2015 2017 Camry	Fender Front Right; (Hybrid) & Gas	5381106200 Web T-P	2.1 1	219.24	109.62
<input checked="" type="checkbox"/>	2015 2017 Camry	Grille Front; (Hybrid); w/precrash	5310106621 Web T-P	0.0 1	754.13	377.06
<input checked="" type="checkbox"/>	2015 2017 Camry	Headlight Assembly Front Left; (Hybrid); w/black sport trim	8115006C70 Web T-P	0.3 1	256.78	128.39
<input checked="" type="checkbox"/>	2015 2017 Camry	Headlight Assembly Front Right; (Hybrid); w/black sport trim	8111006C70 Web T-P	0.3 1	256.78	128.39

Update Your Parts Labor R & R Info Hours 2.7 Skill General Total Price \$4,328.42 \$2,164.23 #1

Labor Notes Includes: The removal of component and all necessary components for access. Does not include: System diagnosis and testing. Refrigerant recovery, evacuate, recharge of the AC system, or a vehicle road test.

Applications for A/C Condenser 8846033130

Start End	Manufacturer	Model	Part	Description
2013 2014	Toyota	Avalon	A/C Condenser	Hybrid Limited & Hybrid XLE; Incl.A/C Receiver Drier
2015 2015	Toyota	Avalon	A/C Condenser	Hybrid Limited, Hybrid XLE Premium & Hybrid XLE Touring; Incl.A/C Receiver Drier
2016 2018	Toyota	Avalon	A/C Condenser	Hybrid Limited, Hybrid XLE Plus & Hybrid XLE Premium; Incl.A/C Receiver Drier
2012 2013	Toyota	Camry	A/C Condenser	Hybrid LE & Hybrid XLE; Incl.A/C Receiver Drier
2014 2017	Toyota	Camry	A/C Condenser	Hybrid LE, Hybrid SE & Hybrid XLE; Incl.A/C Receiver Drier

Price Changes for 8846033130

Date	Manufacturer	List \$ Ctry	Core Fee	List \$ USD
7/10/2019	TOYOTA	USA		\$323.52
1/7/2019	TOYOTA	USA		\$322.52
7/20/2018	TOYOTA	USA		\$322.70
1/4/2018	TOYOTA	USA		\$312.68
7/7/2017	TOYOTA	USA		\$312.89
1/9/2017	TOYOTA	USA		\$312.78

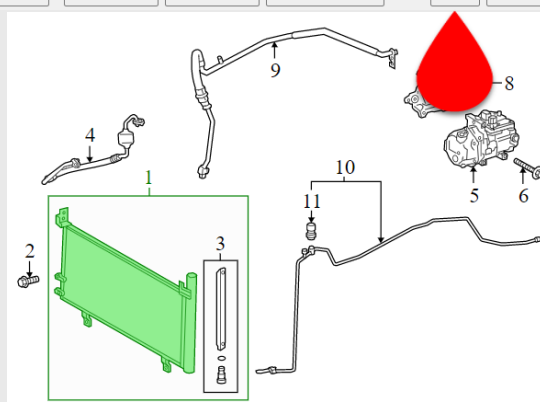

1. Click this button. The **Print** page opens.

2. Use the drop-down to select which view you would like to print.
 - a. **Selected Item** – Detailed information only about the 1 part that is selected/highlighted in yellow in the list and highlighted in green on the **Print** page (this is the default view).
 - b. **All Items** – Basic information about all items in the list.
 - c. **Image Only** – Image of the 1 part that is selected/highlighted in the list.
3. Click **Print** to print.
4. Click **Close** to return to the Pricing/Information page.

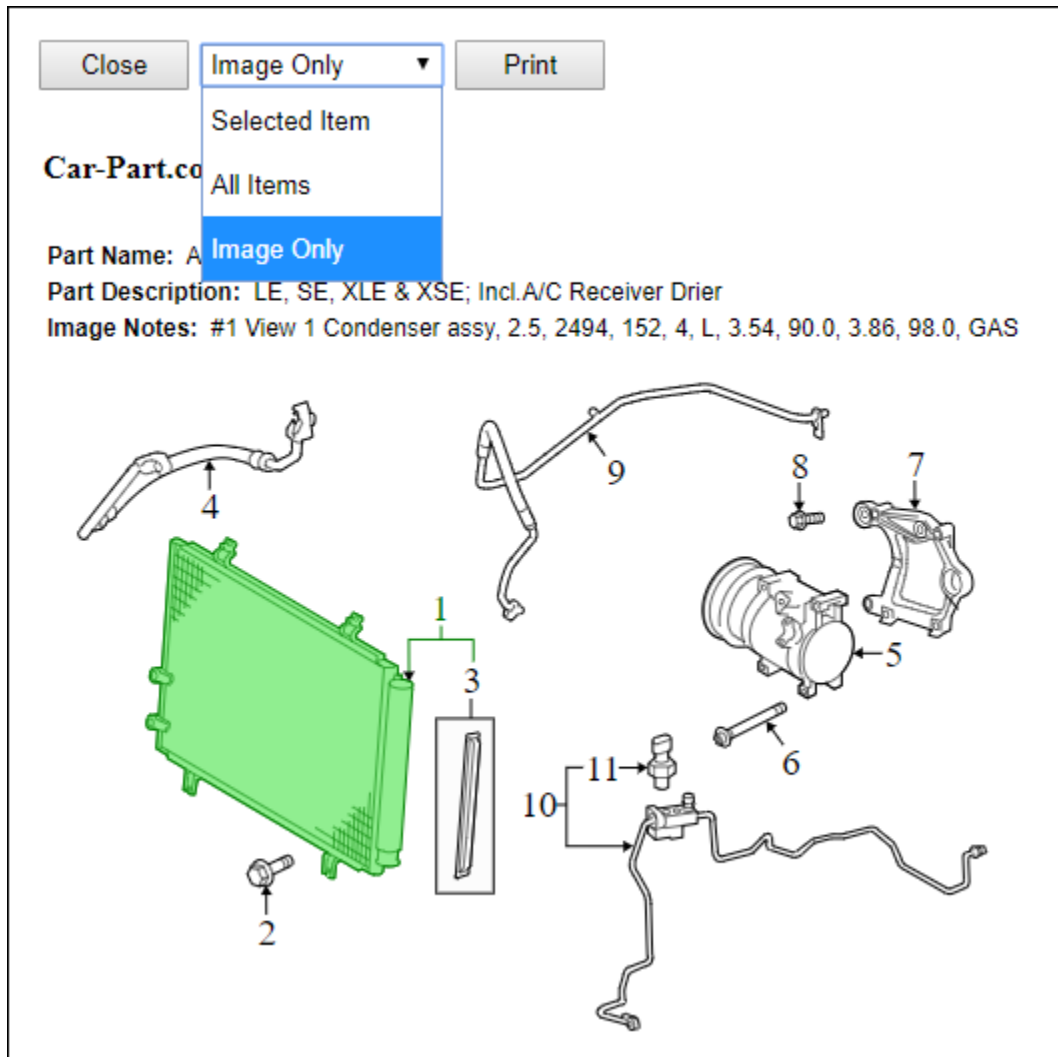

Part Search/Manual Search

While the most common way to search CrashLink is the automatic search process described above (wherein CrashLink uses the search criteria already specified in Checkmate, Bidmate, or Partmate), you are also able to perform a manual search. This is helpful when you want to look up a part that does not have a part code associated with it, and so are not able to search for this part in Checkmate.

You may also be directed to this page if CrashLink cannot determine which part you want to search, or if you search for a part that does not have a corresponding mapping in the CrashLink data.

Step 1: Begin Search

There are 3 ways to begin a manual search:

- Option A: Browser Login
- Option B: Part Search Button
- Option C: VIN Search Button

Option A: Browser Login

To open CrashLink in your internet browser, follow these steps:

1. Go to **CrashLink.Car-Part.com**.
2. In the **Recycler Login**, enter your **Username** and **Password**.
 - You can use your Trading Partners login, or the login you use for your **Car-Part.com Statistics and Reports** link. If you don't know this login, contact your support rep.

3. Click **Login**. CrashLink opens to the manual search.

Option B: Part Search Button

If you already have CrashLink open, you can launch a manual search by clicking the **Part Search** button at the top of any screen. This allows you to add a part to your part list.

CrashLink Back 2002 Ford Explorer Sport VIN Search **Part Search** OEM Search Parts by Image Print Logout

Part Detail (Click or tap row to load part information)

Keep	Start End / Model	Part / Description	OEM	Qty	List \$	List %
<input checked="" type="checkbox"/>	2001 2003 Explorer Sport	Fender Explorer Sport, Front Left	1L5Z16006AA Web I-P	1	641.37	320.68
<input checked="" type="checkbox"/>	2002 2005 Explorer	Fender Molding Explorer, Left; XLS & XLT, w/o wheel opng molding XLS, XLT primed	1L2Z7816161EA Web I-P	1	24.63	12.32
<input checked="" type="checkbox"/>	2001 2003 Explorer Sport	Fender Splash Shield Explorer Sport, Front Left	1L5Z16055BA Web I-P	1	44.97	22

Update Your Parts

Total Price \$710.97 \$355.48 #1

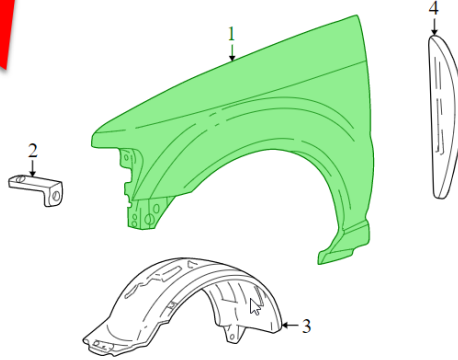

Applications for Fender 1L5Z16006AA

Start End	Manufacturer	Model	Part	Description
2001 2003	Ford	Explorer Sport	Fender	Explorer Sport, Front Left
2001 2005	Ford	Explorer Sport Trac	Fender	Explorer Sport Trac, Front Left

Price Changes for 1L5Z16006AA

Date	Manufacturer	List \$ Ctry	Core Fee	List \$ USD
4/15/2015	FORD	USA		\$641.37
9/12/2013	FORD	USA		\$630.33
2/28/2013	FORD	USA		\$552.92
3/16/2012	FORD	USA		\$485.02
12/1/2010	FORD	USA		\$391.63
6/1/2010	FORD	USA		\$380.23

Option C: VIN Search Button

If you already have CrashLink open, you can launch a manual search with VIN information by following these steps:

1. Enter a VIN in the **VIN Search** field
2. Click **VIN Search**.

CrashLink Back 2002 Ford Explorer Sport JH4KA96633C VIN Search Part Search OEM Search Parts by Image Print Logout

Part Detail (Click or tap row to load part information)

Keep	Start End / Model	Part / Description	OEM	Qty	List \$	List %
<input checked="" type="checkbox"/>	2001 2003 Explorer Sport	Fender Explorer Sport, Front Left	1L5Z16006AA Web I-P	1	641.37	320.68
<input checked="" type="checkbox"/>	2002 2005 Explorer	Fender Molding Explorer, Left, XLS & XLT; w/o wheel opng molding XLS, XLT primed	1L2Z7816161EA Web I-P	1	24.63	12.32
<input checked="" type="checkbox"/>	2001 2003 Explorer Sport	Fender Splash Shield Explorer Sport, Front Left	1L5Z16055BA Web I-P	1	44.97	22.48

Update Your Parts

Total Price \$710.97 \$355.48 #1

Applications for Fender 1L5Z16006AA

Start End	Manufacturer	Model	Part	Description
2001 2003	Ford	Explorer Sport	Fender	Explorer Sport, Front Left
2001 2005	Ford	Explorer Sport Trac	Fender	Explorer Sport Trac, Front Left

Price Changes for 1L5Z16006AA

Date	Manufacturer	List \$ Ctry	Core Fee	List \$ USD
4/15/2015	FORD	USA		\$641.37
9/12/2013	FORD	USA		\$630.33
2/28/2013	FORD	USA		\$552.92
3/16/2012	FORD	USA		\$485.02
12/1/2010	FORD	USA		\$391.63
6/1/2010	FORD	USA		\$380.23

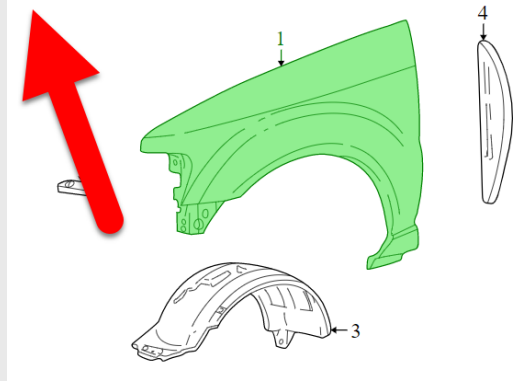

Step 2: CrashLink Manual Search

When you have launched a search, CrashLink opens to the manual search page:

CrashLink Back 2006 Ford Explorer VIN Search Part Search OEM Search Parts by Image Print Logout

Search Term Search Reset

- Accessories and Fluids
- Air and Fuel Delivery
- Belts and Cooling
- Body
- Brake
- Driveline and Axles
- Electrical, Charging and Starting
- Electrical, Lighting and Body
- Emission Control
- Engine
- Entertainment and Telematics
- Exhaust
- HVAC
- Ignition
- Steering
- Suspension
- Tire and Wheel
- Tools and Equipment
- Transfer Case
- Transmission
- Wiper and Washer

Select Part(s)

If necessary, you can modify the year, make, and model information with the drop-down menus at the top of the screen. (This will change the information for this search only; it will not modify the year/make/model information for any parts already on your list.)

CrashLink Back 2006 Ford Explorer VIN Search

Search Term Search Reset

- Accessories and Fluids
- Air and Fuel Delivery
- Belts and Cooling
- Body
- Brake

You can use this page 2 ways:

- Option A: Search Terms
- Option B: Browse Categories

Option A: Search Terms

1. Enter a keyword (such as “SWITCH”) in the **Search Term** field.
2. Click **Search**.
3. Your results will include any parts with that keyword in the Motor name*. Click the checkbox(es) to select the part(s).
4. Click **Select Part(s)** at the bottom of the list.

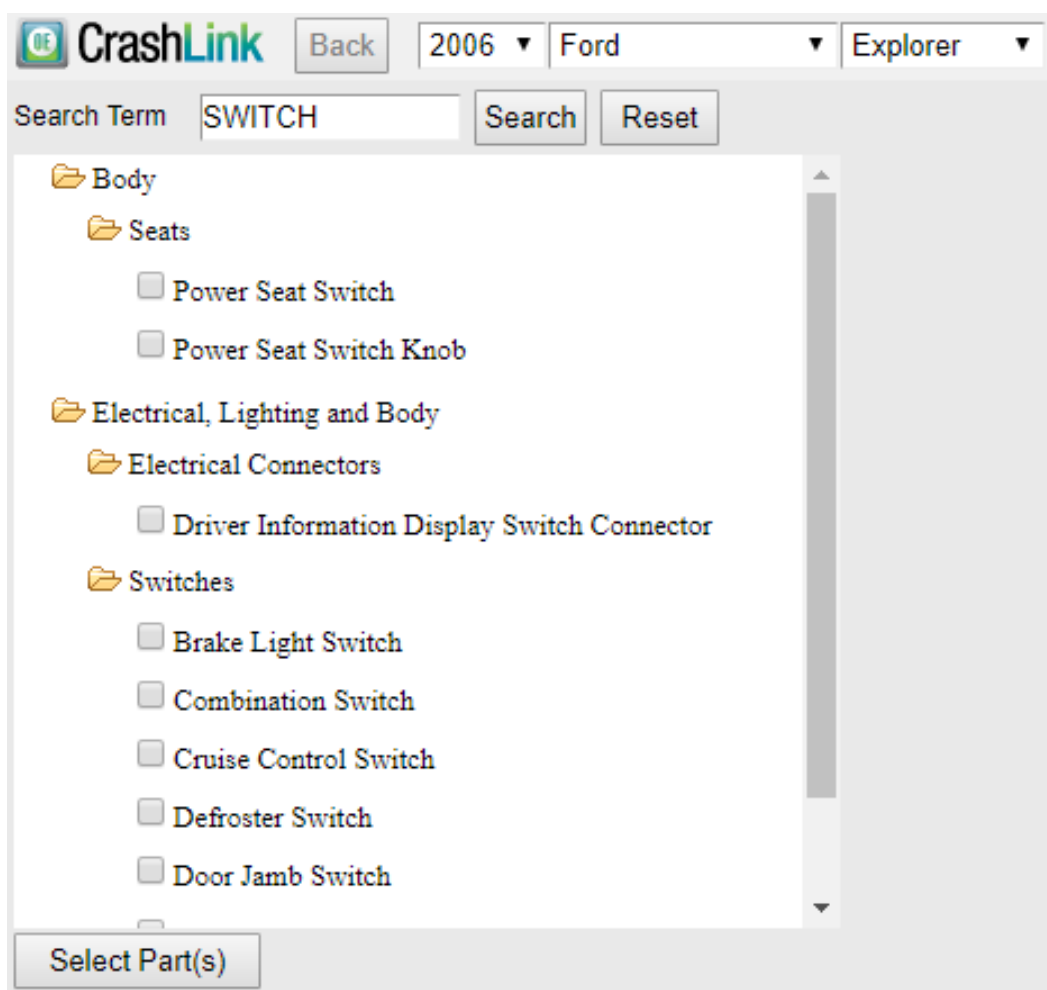

* Search results are based on the words used in the Motor name. For example, if you search for “**Rocker Moulding**,” your results will not show **Rocker Panel Guard**.

5. The Part Selection list opens on the right. Click the checkbox(es) to select the part(s) you wish to include in your CrashLink search.

CrashLink Back 2006 Ford Explorer VIN Search Part Search OEM Search Parts by Image Print Logout

Search Term: switch Search Reset

Body

- Seats**
 - ☐ Power Seat Switch
 - ☐ Power Seat Switch Knob
- Electrical, Lighting and Body**
 - Electrical Connectors**
 - ☐ Driver Information Display Switch Connector
 - Switches**
 - ☐ Brake Light Switch
 - ☐ Combination Switch
 - ☐ Cruise Control Switch
 - ☐ Defroster Switch
 - ☐ Door Jamb Switch
 - ☐ Door Lock Switch
 - ☐ Door Mirror Switch
 - ☒ Door Window Switch
 - ☐ Door Window Switch Bezel
 - ☐ Driver Information Display Switch
 - ☐ Hazard Warning Switch
 - ☐ Headlight Switch
 - ☐ Instrument Panel Dimmer Switch

Select Part(s) Add to Your Parts

<input type="checkbox"/>	Part	Description	OEM	List \$
<input type="checkbox"/>	Door Window Switch	Front Left; Eddie Bauer, Limited, XLS & XLT; Switch Panel Assembly	6L2Z14529BAA Web I-P	102.11
<input type="checkbox"/>	Door Window Switch	Front Right; Eddie Bauer, Limited, XLS & XLT	6L2Z14529AAA Web I-P	7.95
<input type="checkbox"/>	Door Window Switch	Rear; Eddie Bauer, Limited, XLS & XLT	6L2Z14529AAA Web I-P	7.95

6. Click **Add to Your Parts**.
7. The **Pricing/Information** page opens, and the part(s) you selected have been added to your list. Continue with your CrashLink workflow as described in the section of this document titled [Step 3: Pricing/Information](#).

Option B: Browse Categories

1. In the list of categories, click the category of the part you would like to search.
2. Continue “drilling down” through the categories and sub-categories until you reach the component selection checklist.
3. Click the checkbox(es) to select part(s).
4. Click **Select Part(s)** at the bottom of the list.
5. The Part Selection list opens on the right. Click the checkbox(es) to select the part(s) you wish to include in your CrashLink search.
6. Click **Add to Your Parts**.

Part	Description	OEM	List \$
<input type="checkbox"/>	Ignition Switch	DG9Z11572A Web T-P	104.60

At the bottom right of the table area, an 'Add to Your Parts' button is visible. A footer at the bottom of the page states: 'Information from Motor's databases (including OEM part descriptions, OEM pricing, and part illustrations) are copyright ©2019 by MOTOR Information Systems, a division of Hearst Business Media, Inc. All rights reserved. [Terms of Service](#)'

7. The **Pricing/Information** page opens, and the part(s) you selected have been added to your list. Continue with your CrashLink workflow as described in the section of this document titled [Step 3: Pricing/Information](#).

OEM Search

At the top of every CrashLink screen is a button for **OEM Search**. This button allows you to search for parts by OEM number. Follow these steps:

1. Click **OEM Search**. The OEM Search page opens.
2. Enter an OEM number in the **Enter OEM #** field.
3. Click **Search**. The Part Selection list opens below. This shows all parts that match this OEM number.
4. Click the checkbox to select the part you wish to include in your CrashLink search.

- **Note:** You cannot select multiple parts.

5. Choose the year from the drop-down.

6. Click **Add to Your Parts**.

Start	End	Model	Part	Description	OEM	List \$	
<input checked="" type="checkbox"/>	2006	2013	Impala	Deck Lid Hinge	Rear Right	25964301 Web T-P	69.20
<input type="checkbox"/>	2014	2016	Impala Limited	Deck Lid Hinge	Impala Limited: Rear Right	25964301 Web T-P	69.20

7. The **Pricing/Information** page opens, and the part(s) you selected have been added to your list. Continue with your CrashLink workflow as described in the section of this documented titled [Step 3: Pricing/Information](#).

- **Note:** Notice that the search at the top of your screen changed to match the year you selected in the drop-down on the previous page.

Inventory Mode / Researching Vehicles

CrashLink's Inventory mode contains features that can be useful for finding value in a vehicle. Because Checkmate is your management system, the most useful of these is the Analyze tool, which can help you uncover valuable parts on a vehicle, and create lists of these parts that you can save and print. It's useful in bidding, scrapping, and more.

Inventory mode also include features for finding and researching Car-Part Interchange Plus, or CPI+ parts. CPI+ provides enhanced interchange for over 100 part types (including 2009+ Mitsubishi models) that are not covered by Hollander interchange. Because you use Checkmate as your management system, you already benefit from CPI+ in your work in Checkmate.

Accessing the Inventory Page

1. To access the Inventory page, click the **Inv** button at the top of the CrashLink window.

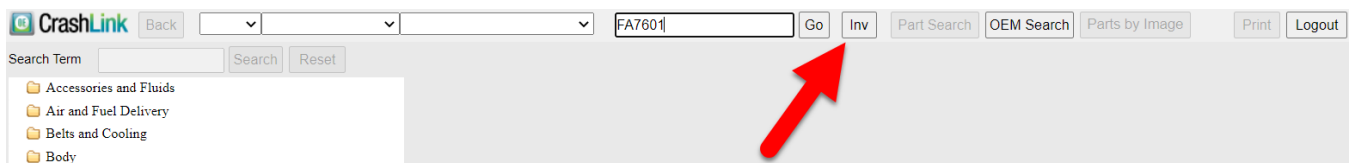

2. The Inventory page opens in a new tab. Use the **Analyze**, **Vehicles**, and **Parts** buttons to access those tools. Each is explained in more detail later in this guide.

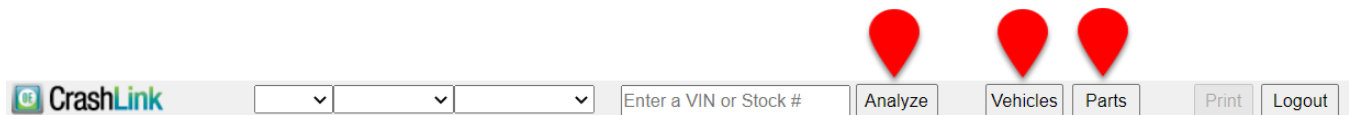

Multi-Yard Accounts

If you have an account for more than one yard, then anytime you access the Inventory page, a drop-down box will appear at the top of your screen.

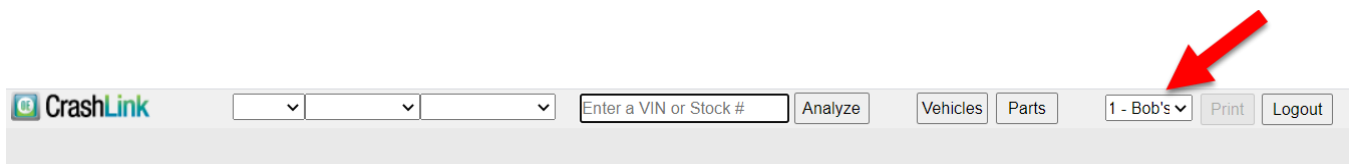

1. Click this drop-down box to see your inventories/yards.

2. Select the inventory you wish to work with. When you do, you will get a pop-up that confirms which inventory you have selected.

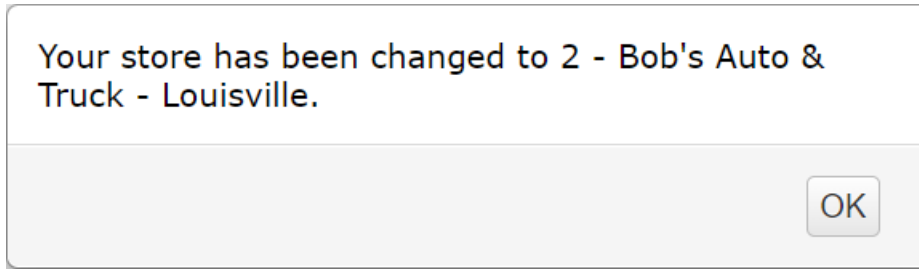

Analyze: Step 1 (Researching Vehicles)

The Analyze tool serves as a powerful research tool. This page enables you to examine the vehicles you have inventoried in Checkmate (or any vehicle), and learn which parts are high-value and worth prioritizing. The Analyze tool makes it easy to print lists of the parts you're interested in. You can save the parts you're researching on the Analyze tool, so that you can view them again with ease.

To analyze a vehicle, follow these steps:

1. Open the Analyze tool, with one of the following methods:
 - To research a vehicle you have inventoried in Checkmate (and that has been uploaded to Car-Part): From the Inventory page, enter your vehicle's VIN or stock number, and click **Analyze** at the top of your screen.

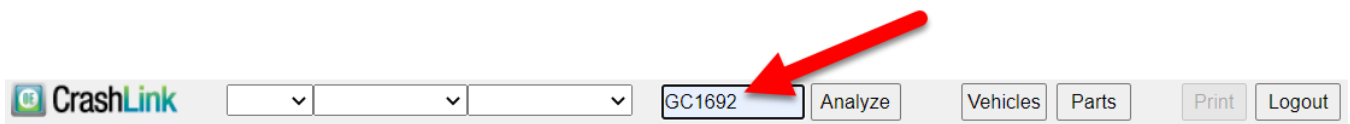

- To research a vehicle you identified with the Vehicle Potential tool: From the Vehicle Potential tool, you can click the **Analyze** link on any vehicle's line. (See the [Accessing the Vehicle Potential Tool](#) section of this guide for more information about this feature.)

	Stock	Model	Unresolved Part Count	Unresolved Part Count %	Unresolved Part \$	Resolved Part Count	Resolved Part Count %	Resolved Part \$	Total Part Count	Total Part \$
Analyze	GC1692	Mitsubishi Outlander	11	84.62%	\$1,055.00	2	15.38%	\$90.00	13	\$1,145.00

- To research a vehicle you don't have inventoried (or have inventoried but have not yet uploaded to Car-Part.com): Use the drop-downs to select the year, make, and model of the vehicle you wish to research,

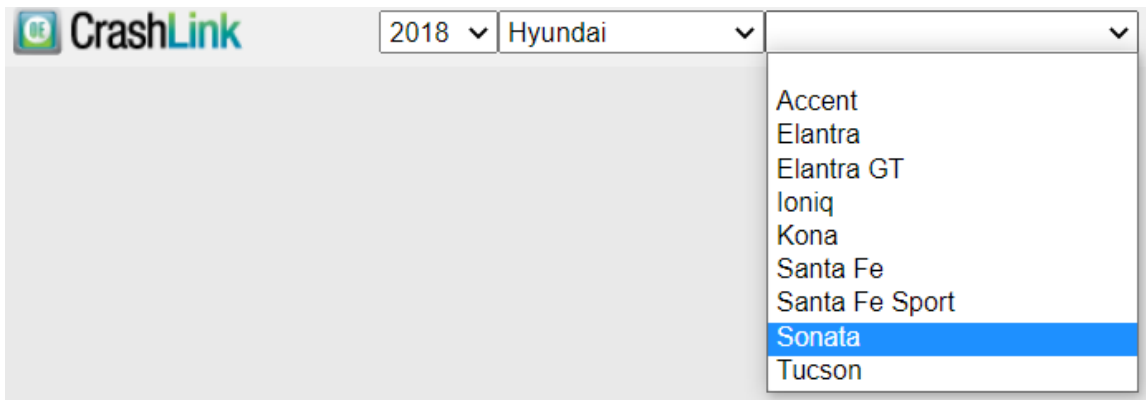

2. If you already have parts for the vehicle saved in CrashLink, skip to the section of this document titled [Analyze: Step 3 \(Viewing and Updating Your Saved Parts\)](#). If you do not yet have parts saved in CrashLink, continue with this workflow.
3. A drop-down appears. Use this drop-down to specify whether you want to search for **CrashLink Parts** (all parts that CrashLink has data for), or **CPI+** parts only. (If you search all **CrashLink Parts**, the search results may take several minutes to load.)

4. The **Price Floor** filter also appears. Enter a **Price Floor** in that field to filter out parts by price.

When you enter a **Price Floor**, CrashLink will filter out any part types where *all* the interchange options are below the Price Floor; therefore, you may still see some interchange options in your list that are lower value than the Price Floor. The **Price Floor** filters out part types on your selected vehicle with a value below a set dollar amount* (based on OEM list price), which can be adjusted using the text box.

5. (Optional) Enter the **Stock Number** of the vehicle you're researching. You must enter a stock number if you intend to save and print a list of parts from the vehicle.

* When you set a Price Floor, CrashLink will filter out any part types where *all* interchange options of that part type are below the Price Floor; therefore, you may see some interchange options in your list that are lower value than the Price Floor.

6. Click **Search**. CrashLink displays a list of parts for the vehicle. This list contains the following information:

- **Part Name** – name of the part
- **Choices** – number of interchange choices available for the part
- **Avg \$** – average OEM price of the part's interchange options (this is based on the minimum and maximum prices for the part's interchange options)
- **Min \$** – OEM price of the part's least valuable interchange option
- **Max \$** – OEM price of the part's most valuable interchange option
- **Saved** – quantity of part(s) that you have saved in CrashLink for this stock number

CrashLink		2018	GMC	Canyon	GC1692	Analyze
CrashLink Parts	Price Floor	200	Stock Number	GC1692	Search	Parts by Stock
Part Name	Choices	Avg \$	Min \$	Max \$	Saved	
Select Automatic Transmission Assembly	9	\$3,348.58	\$3,109.94	\$3,602.19	0	
Select Manual Transmission Assembly	2	\$2,883.13	\$2,883.13	\$2,883.13	0	
Select Transfer Case Assembly	5	\$2,016.31	\$1,926.78	\$2,076.00	0	
Select Catalytic Converter	9	\$969.87	\$566.41	\$1,416.62	0	
Select Differential	7	\$1,194.08	\$948.34	\$1,407.86	0	
Select Turbocharger	1	\$1,124.15	\$1,124.15	\$1,124.15	0	
Select Diesel Exhaust Fluid (DEF) Pump	1	\$1,109.94	\$1,109.94	\$1,109.94	0	
Select Rack and Pinion Assembly	7	\$1,104.75	\$1,103.91	\$1,105.87	0	
Select Diesel Fuel Injector Pump	1	\$1,055.79	\$1,055.79	\$1,055.79	0	
Select Differential Carrier	13	\$313.74	\$194.54	\$1,000.70	0	
Select Fuel Tank	5	\$933.91	\$768.01	\$975.39	0	
Select Drive Shaft	16	\$630.59	\$391.38	\$923.78	0	
Select Engine Balance Shaft	3	\$301.66	\$0.00	\$904.97	0	

7. From this list, you have 2 options:

- Click the **Select** button in a part line to open the Analyze tool for that part.
- Click the **Parts by Stock** button to open the Analyze tool for the all parts you have saved for the vehicle.

2018

GMC

Canyon

GC1692

Analyze

CrashLink Parts

Price Floor

200

Stock Number

GC1692

Search

Parts by Stock

	Part Name	Choices	Avg \$	Min \$	Max \$	Saved
<div>Select</div>	Automatic Transmission Assembly	9	\$3,348.58	\$3,109.94	\$3,602.19	0
<div>Select</div>	Manual Transmission Assembly	2	\$2,883.13	\$2,883.13	\$2,883.13	0
<div>Select</div>	Transfer Case Assembly	5	\$2,016.31	\$1,926.78	\$2,076.00	0
<div>Select</div>	Catalytic Converter	9	\$969.87	\$566.41	\$1,416.62	0
<div>Select</div>	Differential	7	\$1,194.08	\$948.34	\$1,407.86	0

The Analyze tool opens. You can click the **Back to Part Names** button to return to the list of parts. You can also use the **Prev** and **Next** buttons to view different parts without returning to the list,

2018 GMC Canyon GC1692 Analyze				Vehicles Parts Print Logout					
CrashLink Parts Price Floor 200 Stock Number GC1692 Search Parts by Stock									
Description	OEM	Labor	List \$						
Catalytic Converter									
<input type="checkbox"/> 2.5L; SLE & base model; (4-153)	19420227 Web T-P	2.2	\$1,774.09 CAD \$1,416.62 USD						
<input type="checkbox"/> 2.5L; SLE & base model; (4-153)	84414670 Web T-P	2.2	\$929.24 CAD \$742.00 USD						
<input type="checkbox"/> Front Left; 3.6L; All Terrain, Denali, SLE, SLT & base model; (6-222)	85000356 Web T-P	2.2	\$876.95 CAD \$700.25 USD						
<input type="checkbox"/> Front Right; 3.6L; All Terrain, Denali, SLE, SLT & base model; (6-222)	23451577 Web T-P	2.2	\$709.34 CAD \$566.41 USD						
<input type="checkbox"/> Front; 2.8L; All Terrain, Denali, SLE & SLT; (4-171)	55589482 Web T-P	2.2	\$974.96 CAD \$778.51 USD						
<input type="checkbox"/> Rear; 2.5L; All Terrain, Denali, SLE & SLT; (4-171)	19420259 Web T-P	2.2	\$1,592.45 CAD \$1,271.58 USD						
<input type="checkbox"/> Rear; 2.5L; All Terrain, Denali, SLE, SLT & base model; (6-222)	19420269 Web T-P	2.2	\$998.24 CAD \$797.10 USD						
<input type="checkbox"/> SL	19420227 Web T-P	2.2	\$1,774.09 CAD \$1,416.62 USD			#1			
<input type="checkbox"/> SL	84414670 Web T-P	2.2	\$929.24 CAD \$742.00 USD						
Back to Part Names Prev Next Add Saved Items: 0									
Labor R & R Info Skill 2.2 Hours (.9 to 5.2) General Includes: The removal of component and all necessary components for access. Does not include: System diagnosis, testing, or a vehicle road test.									
Applications for Catalytic Converter 19420227				Price Changes for 19420227					
Start End	Manufacturer	Model	Part	Description	Date	Manufacturer	List \$ Ctry	Core Fee	List \$
2015 2019	Chevrolet	Colorado	Catalytic Converter	2.5L; LT, WT & Z71; (4-153)	2/10/2023	GENERAL MOTORS	USA	Included	\$1,416.62 USD
2015 2020	Chevrolet	Colorado	Catalytic Converter	base model					
2020 2022	Chevrolet	Colorado	Catalytic Converter	2.5L; LT & WT; (4-153)					
2015 2015	GMC	Canyon	Catalytic Converter	2.5L; SLE, SLT & base model; (4-153)					
2015 2020	GMC	Canyon	Catalytic Converter	SL					

Analyze: Step 2 (Saving Parts)

Depending on your research goals, viewing parts from the list may provide you with all the information you need. But if you want to print a list of parts, or if you want to revisit a list of specific parts later, you must “save” them.

Parts can only be saved if you enter the vehicle’s stock number before searching for parts (for more information, see the [Analyze: Step 1 \(Researching Vehicles\)](#) section of this guide.

When you’re viewing the list of interchange options on the Analyze tool, you can select which parts you wish to save.

1. Select the checkboxes for the interchange option(s) your wish to save in CrashLink.
2. Click **Add**.

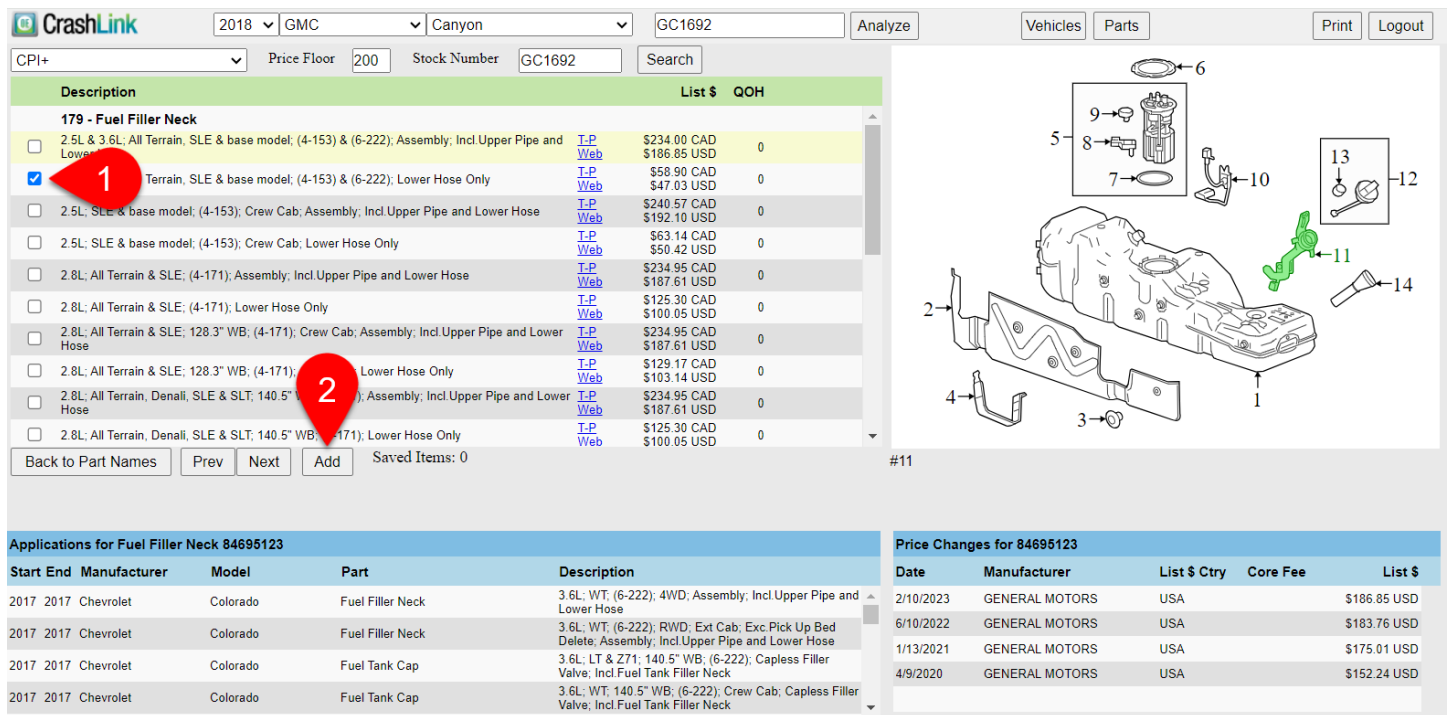

Description	List \$	QOH
179 - Fuel Filler Neck		
<input type="checkbox"/> 2.5L & 3.6L; All Terrain, SLE & base model; (4-153) & (6-222); Assembly; Incl Upper Pipe and Lower Hose	\$234.00 CAD	0
<input checked="" type="checkbox"/> 2.5L & 3.6L; All Terrain, SLE & base model; (4-153) & (6-222); Lower Hose Only	\$186.85 USD	0
<input type="checkbox"/> 2.5L; SLE & base model; (4-153); Crew Cab; Assembly; Incl Upper Pipe and Lower Hose	\$58.90 CAD	0
<input type="checkbox"/> 2.5L; SLE & base model; (4-153); Crew Cab; Lower Hose Only	\$47.03 USD	0
<input type="checkbox"/> 2.5L; SLE & base model; (4-153); Crew Cab; Lower Hose Only	\$240.57 CAD	0
<input type="checkbox"/> 2.8L; All Terrain & SLE; (4-171); Assembly; Incl Upper Pipe and Lower Hose	\$192.10 USD	0
<input type="checkbox"/> 2.8L; All Terrain & SLE; (4-171); Lower Hose Only	\$63.14 CAD	0
<input type="checkbox"/> 2.8L; All Terrain & SLE; (4-171); Lower Hose Only	\$50.42 USD	0
<input type="checkbox"/> 2.8L; All Terrain & SLE; (4-171); Assembly; Incl Upper Pipe and Lower Hose	\$234.95 CAD	0
<input type="checkbox"/> 2.8L; All Terrain & SLE; (4-171); Lower Hose Only	\$187.61 USD	0
<input type="checkbox"/> 2.8L; All Terrain & SLE; 128.3" WB; (4-171); Crew Cab; Assembly; Incl Upper Pipe and Lower Hose	\$234.95 CAD	0
<input type="checkbox"/> 2.8L; All Terrain & SLE; 128.3" WB; (4-171); Lower Hose Only	\$187.61 USD	0
<input type="checkbox"/> 2.8L; All Terrain & SLE; 128.3" WB; (4-171); Lower Hose Only	\$129.17 CAD	0
<input type="checkbox"/> 2.8L; All Terrain, Denali, SLE & SLT; 140.5" WB; (4-171); Assembly; Incl Upper Pipe and Lower Hose	\$103.14 USD	0
<input type="checkbox"/> 2.8L; All Terrain, Denali, SLE & SLT; 140.5" WB; (4-171); Lower Hose Only	\$234.95 CAD	0
<input type="checkbox"/> 2.8L; All Terrain, Denali, SLE & SLT; 140.5" WB; (4-171); Lower Hose Only	\$187.61 USD	0
<input type="checkbox"/> 2.8L; All Terrain, Denali, SLE & SLT; 140.5" WB; (4-171); Lower Hose Only	\$125.30 CAD	0
<input type="checkbox"/> 2.8L; All Terrain, Denali, SLE & SLT; 140.5" WB; (4-171); Lower Hose Only	\$100.05 USD	0

Start	End	Manufacturer	Model	Part	Description
2017	2017	Chevrolet	Colorado	Fuel Filler Neck	3.6L; WT; (6-222); 4WD; Assembly; Incl Upper Pipe and Lower Hose
2017	2017	Chevrolet	Colorado	Fuel Filler Neck	3.6L; WT; (6-222); RWD; Ext Cab; Exc Pick Up Bed Delete; Assembly; Incl Upper Pipe and Lower Hose
2017	2017	Chevrolet	Colorado	Fuel Tank Cap	3.6L; LT & Z71; 140.5" WB; (6-222); Capless Filler Valve; Incl Fuel Tank Filler Neck
2017	2017	Chevrolet	Colorado	Fuel Tank Cap	3.6L; WT; 140.5" WB; (6-222); Crew Cab; Capless Filler Valve; Incl Fuel Tank Filler Neck

Date	Manufacturer	List \$	Ctry	Core Fee	List \$
2/10/2023	GENERAL MOTORS	USA			\$186.85 USD
6/10/2022	GENERAL MOTORS	USA			\$183.76 USD
1/13/2021	GENERAL MOTORS	USA			\$175.01 USD
4/9/2020	GENERAL MOTORS	USA			\$152.24 USD

3. The part is now saved. Your **Saved Items** updates to show that the part is added.

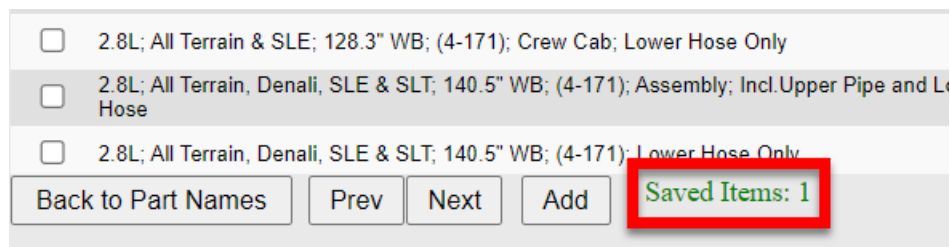

Description
<input type="checkbox"/> 2.8L; All Terrain & SLE; 128.3" WB; (4-171); Crew Cab; Lower Hose Only
<input type="checkbox"/> 2.8L; All Terrain, Denali, SLE & SLT; 140.5" WB; (4-171); Assembly; Incl Upper Pipe and Lower Hose
<input type="checkbox"/> 2.8L; All Terrain, Denali, SLE & SLT; 140.5" WB; (4-171); Lower Hose Only

Back to Part Names Prev Next Add **Saved Items: 1**

If you want to save additional parts for the vehicle, click the **Prev** or **Next** to move directly to other parts for the vehicle. Or click **Back to Part Names** to view the full list of parts for the vehicle.

If you wish to continue working in the Analyze tool to view and print information about your saved parts, continue on to the next section.

Analyze: Step 3 (Viewing and Updating Your Saved Parts)

When you click **Parts by Stock** on the Analyze tool, or when you click the **Analyze** button for a selected vehicle for which you have already saved parts, a list of all your saved parts for the selected vehicle appears.

When you are viewing your list of saved parts, these additional features appear on the Analyze tool.

1. **Keep** -- Use the checkboxes to specify which parts to keep on your list. To remove a part from your list, uncheck the box, then click **Update Your Parts** to update your list.
2. **Update Parts** -- Click this button to update your list of saved parts after you have changed a **Keep** checkbox.
3. **Add More Parts** -- Click this button to go to the full list of parts for the vehicle.
4. **Change Stock Number** -- Enter a new stock number in the field, and click this button to update the vehicle's stock number. (Using this feature changes the stock number in CrashLink, *not* in Checkmate).

Start	End	Manufacturer	Model	Part	Description
2015	2018	Chevrolet	Colorado	Automatic Transmission Shift Lever	LT, WT & Z71: A.T.: Crew Cab & Ext Cab; AUTO TRANS W/O WIRELESS CHARGING
2017	2022	Chevrolet	Colorado	Automatic Transmission Shift Lever	Z71 & ZR2: A.T.: Crew Cab & Ext Cab; AUTO TRANS W/WIRELESS CHARGING
2019	2020	Chevrolet	Colorado	Automatic Transmission Shift Lever	LT, WT, Z71 & base model: A.T.: Crew Cab & Ext Cab; AUTO TRANS W/O WIRELESS CHARGING
2021	2022	Chevrolet	Colorado	Automatic Transmission Shift Lever	LT, WT & Z71: A.T.: Crew Cab & Ext Cab; AUTO TRANS W/O WIRELESS CHARGING

Date	Manufacturer	List \$	Ctry	Core Fee	List \$
2/10/2023	GENERAL MOTORS	USA			\$199.92 USD
6/10/2022	GENERAL MOTORS	USA			\$192.42 USD
2/9/2022	GENERAL MOTORS	USA			\$183.25 USD
1/8/2020	GENERAL MOTORS	USA			\$181.69 USD
3/12/2019	GENERAL MOTORS	USA			\$173.87 USD

Analyze Step 4: (Printing Information from the Analyze Tool)

You've now found information about valuable parts on your vehicle. Saving parts in the Analyze tool gives you the ability to return to your research quickly, but you may want a paper version of the list to share this information with your team. The **Print** button allows you to print this page's information, so you can keep physical copies of your research that present the Analyze tool's information in an orderly, easy-to-read fashion.

1. Click the **Print** button. The **Print** page opens.
2. Use the drop-down to select which view you would like to print.
 - a. **CPI+ Analysis** – Prints a list of all CPI+ part types for the vehicle, including all interchange options (part types filtered out by your Price Floor will not display here).

Close CPI+ Analysis Print
CPI+ Analysis
CPI+ Parts By Stock

Car-Part.com CrashLink

CPI+ Analysis - Parts Over \$200 For 2015 Mitsubishi Outlander				
	Code	Name	Description	List \$ QOH
<input type="checkbox"/>	204	Door Interior Trim Panel	Front Left Inner; cloth beige	\$794.55 0
<input type="checkbox"/>	204	Door Interior Trim Panel	Front Left Inner; cloth black	\$842.97 0
<input type="checkbox"/>	204	Door Interior Trim Panel	Front Left Inner; leather beige	\$716.15 0
<input type="checkbox"/>	204	Door Interior Trim Panel	Front Left Inner; leather black w/silver	\$757.67 0
<input type="checkbox"/>	204	Door Interior Trim Panel	Front Right Inner; cloth beige	\$842.97 0
<input type="checkbox"/>	204	Door Interior Trim Panel	Front Right Inner; cloth black	\$842.97 0
<input type="checkbox"/>	204	Door Interior Trim Panel	Front Right Inner; leather beige	\$735.60 0
<input type="checkbox"/>	204	Door Interior Trim Panel	Front Right Inner; leather black w/silver	\$794.55 0

This view corresponds with the full list of CPI+ parts that you see after searching for a vehicle.

Part Name		Choices	Avg \$	Min \$	Max \$	Saved
<input type="button" value="Select"/>	Exhaust Muffler	27	\$1,052.32	\$311.48	\$4,076.25	0
<input type="button" value="Select"/>	Door Interior Trim Panel	94	\$835.44	\$160.54	\$2,472.41	0
<input type="button" value="Select"/>	Door Shell	18	\$1,454.47	\$1,202.16	\$1,775.10	0
<input type="button" value="Select"/>	Deck Lid	5	\$1,231.52	\$974.84	\$1,483.70	0
<input type="button" value="Select"/>	Liftgate	2	\$1,226.54	\$1,219.45	\$1,233.63	0
<input type="button" value="Select"/>	Rocker Panel Guard	96	\$672.36	\$391.75	\$1,142.26	0

- b. **CPI+ Parts by Stock** – Prints only the list of parts CPI+ you have “saved” in CrashLink on this vehicle.

Car-Part.com CrashLink

CPI+ Parts by Stock GC1692			
Code	Name	Description	List \$
205	Door Interior Trim Panel	Rear Left Inner; cloth beige	\$626.22
235	Steering Wheel	2.4L & 3.0L; (4-144) & (6-182); W/O HYBRID; w/leather	\$825.52
720	Door Shell	Front Left; ES, GT & SE; w/o hybrid	\$860.00
730	Door Shell	Rear Left; ES, GT & SE; w/o hybrid	\$788.45

This view corresponds with the list of saved CPI+ parts for your vehicle on the Analyze tool.

Keep	Description		List \$	R Number
<input checked="" type="checkbox"/>	205 - Door Interior Trim Panel Rear Left Inner; cloth beige	T-P Web	\$626.22	4118453
<input checked="" type="checkbox"/>	235 - Steering Wheel 2.4L & 3.0L; (4-144) & (6-182); W/O HYBRID; w/leather	T-P Web	\$825.52	
<input checked="" type="checkbox"/>	720 - Door Shell Front Left; ES, GT & SE; w/o hybrid	T-P Web	\$860.00	
<input checked="" type="checkbox"/>	730 - Door Shell Rear Left; ES, GT & SE; w/o hybrid	T-P Web	\$788.45	

- c. **CrashLink Parts by Stock** – Prints all parts you have “saved” in CrashLink on this vehicle.

Car-Part.com CrashLink

CrashLink Parts by Stock HC123			
Name	Description	Labor	List \$
Catalytic Converter	1.5L; LX & Sport; (4 cyl); Calif	2.5	\$4,889.74 CAD
Manual Transmission Assembly	2.0L; LX; (4-122)	8.8	\$4,792.23 CAD

This view corresponds with the list of saved CrashLink parts for your vehicle on the Analyze tool.

Keep	Part / Description	OEM	Labor	List \$
<input checked="" type="checkbox"/>	Catalytic Converter 1.5L; LX & Sport; (4 cyl); Calif	181505AAL10 Web T-P	2.5	\$4,889.74 CAD \$3,904.48 USD
<input checked="" type="checkbox"/>	Manual Transmission Assembly 2.0L; LX; (4-122)	200115GTG50 Web T-P	8.8	\$4,792.23 CAD \$3,826.62 USD

- Click **Print** to print.
- Click **Close** to return to the Analyze tool.

Information Available in the Analyze Tool

Callout Letters:

- A:** Part selection (highlighted row in the list)
- B:** Diagram (selected part highlighted in green)
- C:** Labor R & R Info (button)
- D:** List \$ (column header)
- E:** QOH (column header)
- F:** Description (column header)
- G:** Part number (e.g., 285)
- H:** Year (2018)
- I:** Make (GMC)
- J:** Model (Canyon)
- K:** Price Changes (table)

Start	End	Manufacturer	Model	Part	Description
2015	2019	Chevrolet	Colorado	Catalytic Converter	2.5L; LT, WT & Z71; (4-153)
2015	2020	Chevrolet	Colorado	Catalytic Converter	base model
2020	2022	Chevrolet	Colorado	Catalytic Converter	2.5L; LT & WT; (4-153)
2015	2015	GMC	Canyon	Catalytic Converter	2.5L; SLE, SLT & base model; (4-153)
2015	2020	GMC	Canyon	Catalytic Converter	SL

Date	Manufacturer	List \$ Ctry	Core Fee	List \$
2/10/2023	GENERAL MOTORS	USA	Included	\$1,416.62 USD

- A. **Part selection** – Click to select a part in the list. The information on the page (Diagram, Applications, and Price Changes) will update to display information about the selected part. Whichever part you have selected will be highlighted in yellow.
- B. **Diagram** – The selected part is highlighted in green in the diagram.
 - If there are multiple diagrams available from Motor® for this part, there will be a drop-down menu available under the diagram. Use this to select and view additional diagrams.
- C. **Labor R&R Info*** – Remove and Replace labor information. Skill and Labor Notes are displayed if available.
 - Keep in mind that the hours listed are Remove and Replace hours. If you are not replacing a part, your actual work time may be much less.
- D. **List \$** – Displays the current OEM list price of a part. To learn more about your choices for this feature, please see [Appendix A: Currency Display Options](#).

* Available only to Labor Time Calculation subscribers.

- E. **QOH*** – Displays the “Quantity on Hand” of a part, based on what you have inventoried.
- F. **T-P** – Click the **T-P** link to search for this part on Trading Partners.
- G. **Web** – Click **Web** to search for this OEM number on Google.
- H. **Stock Number** – Displays the vehicle’s stock number.
- I. **Saved Items** – Displays the quantity of this part saved for the stock number.
- J. **Applications** – Displays the OEM applications for this part. This information is very helpful in cases where you don’t have the specific part you searched for in stock. This section displays other vehicles with parts that match this OEM number, so you can find the right part from a different year, make, or model.
- K. **Price Changes** – Displays the history of the List Price changes for this part. See [Appendix A: Currency Display Options](#) to learn more about the information displayed here.

* Displays only when you are viewing CPI+ parts (does not display when viewing all CrashLink parts, or the parts saved for a stock number).

Vehicle and Part Potential Tools

The Vehicle Potential and Part Potential tools help you identify parts that have CPI+ available, but still need interchange assigned. Because you are a Checkmate user, you are able to assign interchange to these parts as part of your normal inventory workflow, but you still may find the Vehicle and Part Potential tools useful in locating valuable parts that still need interchange assigned (for example, if you inventoried them before you had CPI+, or if they were unresolved for another reason).

These 2 tools work similarly—the Vehicle Potential tool enables you to find valuable CPI+ parts by vehicle, and the Part Potential tool enables you to find valuable CPI+ parts by part type. You can identify the vehicles and parts that have the greatest opportunity for increased sales, once they have CPI+ is assigned. After interchange is assigned, it will be easy for customers to find the parts in online search listings.

To understand the information in these tools, it's important to understand 2 terms:

- **Unresolved:** a part that has CPI+ available, but still needs interchange assigned to it. Unresolved parts are difficult for online buyers to search for and find in Car-Part marketplaces.
- **Resolved:** a part that has CPI+ assigned to it, and is much more visible in Car-Part marketplaces.

Accessing the Vehicle Potential Tool

Use the Vehicle Potential tool to find valuable CPI+ parts by vehicle. Follow these steps:

1. Click **Vehicles** in the top menu.
2. Several fields appear. To access the Vehicle Potential tool, you will only use the first line.

Use the **Sort by** drop-down menu to select your sort method, then click **Vehicle Potential**.

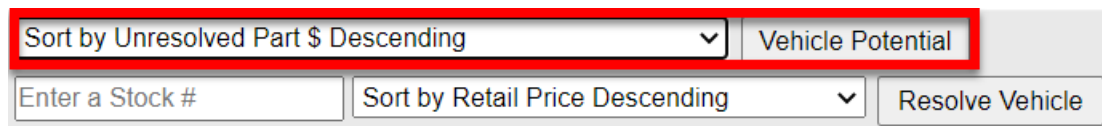

Sort by Unresolved Part \$ Descending ▼ Vehicle Potential

Enter a Stock # Sort by Retail Price Descending ▼ Resolve Vehicle

- A notification will appear to inform you that the page will appear in a new tab/window and may take several minutes to load. Click **Yes** to open the Vehicle Potential tool.

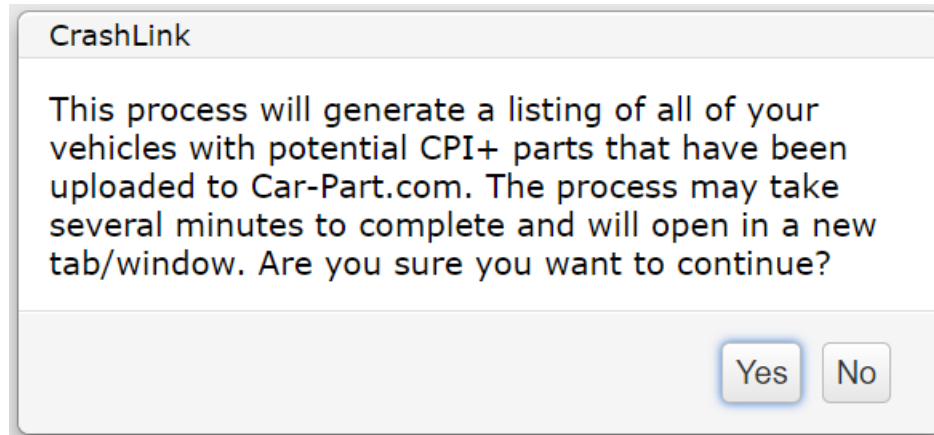

- The Vehicle Potential tool opens, with a table of vehicles. This table lists vehicles that you have in stock, but that have unresolved parts (i.e., need CPI+ interchange assigned).

This list is sorted according to the sort method you chose in step 2.

Vehicle Potential - Sorted by Unresolved Part \$ Descending - Generated on 3/23/2022 at 12:46:15 PM EST

			Unresolved Part Count	Unresolved Part \$
Totals			21	\$1,010.00

Stock	Model	Unresolved Part Count	Unresolved Part \$
Analyze 191102	Kia Sorento	1	\$105.00
Analyze 180624	Porsche Boxster	2	\$104.00
Analyze 190307	Volvo XC90	1	\$89.00
Analyze 200804	Volkswagen Jetta	1	\$78.00
Analyze 190216	Nissan Altima	1	\$78.00
Analyze 191108	Volkswagen Jetta	2	\$72.00
Analyze 191010	Honda Civic	1	\$52.00
Analyze 120540	Mercedes C Class	1	\$52.00
Analyze 190904	Volkswagen Jetta	1	\$52.00
Analyze 181216	Jaguar XF	1	\$52.00
Analyze 190317	Infiniti G35	1	\$52.00
Analyze 190512	Mercedes ML Series	1	\$44.00
Analyze 191207	Volkswagen Jetta	1	\$36.00
Analyze 190103	Volkswagen Jetta	1	\$36.00
Analyze 190611	Volkswagen Jetta	1	\$36.00
Analyze 190105	Volkswagen Jetta	1	\$36.00
Analyze 190804	Volkswagen Golf GTI	1	\$36.00
Analyze 200404	Honda Civic	1	\$0.00
Analyze 190321	Mazda CX9	1	\$0.00

5. Use this table to identify the greatest sales opportunities, and determine where to focus your efforts.

The Vehicle Potential tool lists vehicles that you have in stock, but that have unresolved parts (i.e., need CPI+ interchange assigned). You can identify the vehicles by **Stock** (from Checkmate) and **Model**.

	Stock	Model	Unresolved Part Count	Unresolved Part \$
Analyze	191102	Kia Sorento	1	\$105.00
Analyze	180624	Porsche Boxster	2	\$104.00
Analyze	190307	Volvo XC90	1	\$89.00

The Vehicle Potential tool displays the following information for each vehicle in the list, and displays **Totals** at the top of the page.

	Unresolved Part Count	Unresolved Part \$
Totals	21	\$1,010.00

- **Unresolved Part Count** – Number of parts you have listed on Car-Part.com for which CPI+ is available, but interchange still needs to be assigned.
 - **Unresolved Part \$** - Value of all the unresolved CPI+ parts you have on Car-Part.com, based on the part's retail price in Checkmate.
6. Click **Analyze** to research parts on specific vehicles. See the [Analyze: Step 1 \(Researching Inventoried Vehicles\)](#) section of this guide, below, for more information about this feature.

	Stock	Model	Unresolved Part Count	Unresolved Part \$
Analyze	191102	Kia Sorento	1	\$105.00

Accessing the Part Potential Tool

Use the Part Potential tool to find valuable CPI+ parts by part type. Follow these steps:

1. Click **Parts** in the top menu.
2. Several fields appear. To access the Part Potential tool, you will only use the first line.

Use the **Sort by** drop-down menu to select your sort method, then click **Part Potential**.

Sort by Unresolved Part \$ Descending	▼	Part Potential		
Select a Part Type	▼	Sort by Retail Price Descending	▼	Resolve Part

3. A notification will appear to inform you that the page will appear in a new tab/window and may take several minutes to load. Click **Yes** to open the Part Potential tool.

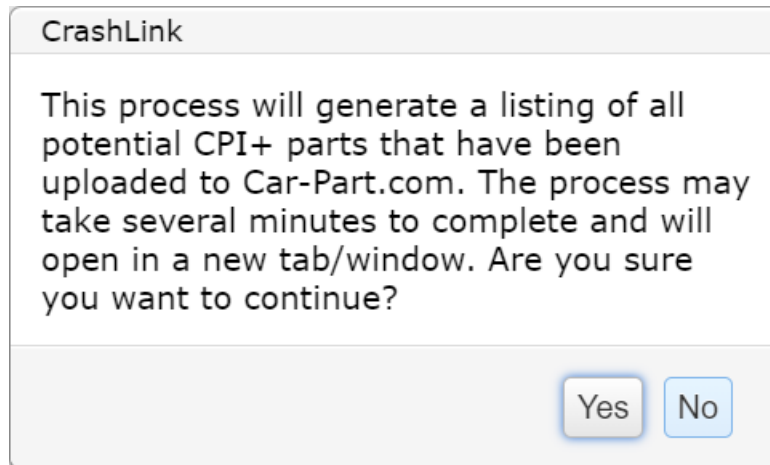

4. The Part Potential tool opens, with a table of all CPI+ part types.

This list is sorted according to the sort method you chose in step 2.

Enter a VIN or Stock #

Analyze

Vehicles

Parts

Print

Logout

Part Potential - Sorted by Unresolved Part \$ Descending - Generated on 3/23/2022 at 12:58:41 PM EST

		Unresolved Part Count	Unresolved Part \$
Totals		21	\$1,010.00

Part Name	Part Code	Unresolved Part Count	Unresolved Part \$
Headlight Switch (Dash Mounted)	667	3	\$164.00
Horn	613	4	\$144.00
Antenna	645	2	\$114.00
Rear Door Trim Panel	205	1	\$105.00
Sun Roof Motor	628	2	\$104.00
Steering Wheel	235	1	\$89.00
Glove Box	260	1	\$78.00
Trunk Lid/Hatch Hinge	174	2	\$72.00
Floor Shift Assembly	242	1	\$52.00
Rear Door Latch	286	1	\$52.00
Windshield Wiper Arm	626	1	\$36.00
Hood Hinge	118	1	\$0.00
Fuel Filler Neck	179	1	\$0.00

- Use this table to identify the greatest sales opportunities, and determine where to focus your efforts.

The information available on the Part Potential tool is very similar to the information available on the Vehicle Potential tool (see the [Information Available on the Vehicle Potential Tool](#) section of this guide, above), but the information is categorized by part.

Part Name	Part Code
Glove Box	260
Fuel Filler Door	177
Jack Assembly	564
Engine Cover	351
Front Door Trim Panel	204
Running Board	122

Resolving Parts

Once you've used the Vehicle Potential tool or Part Potential tool to find valuable, unresolved parts that need, you can assign the interchange in Checkmate.

In Checkmate Sales Pro and Inventory Pro, parts without interchange appear in yellow, and you can assign interchange to them using Inventory Pro's **RESOLUTIONS** View.

<input type="checkbox"/> All	<input checked="" type="checkbox"/> Stock	<input type="checkbox"/> Tag	<input type="checkbox"/> Part Name	<input type="checkbox"/> Part	<input type="checkbox"/> Model	<input type="checkbox"/> Year	<input type="checkbox"/> Images	<input type="checkbox"/> Description	<input type="checkbox"/> Interchange	<input type="checkbox"/> Interchange Description
Select	Edit Stock							Edit Description		
<input type="checkbox"/> 1	181001	0000416934	ANTI-LOCK BR	ABK	MITLAN	2015		FTWCAR,WESP,4 wheel standard	X U X	? Assembly, SW, electronic stability control, opt 1AS, w/o
<input type="checkbox"/> 2	200112	0000504415	ANTI-LOCK BR	ABK	JETTA	2014		Assembly, SW, electronic stability control, opt 1A	X U X	A/C Pipe; XL-7; Rear; Liquid line
<input type="checkbox"/> 3	190808	0000478557	AIR CONDITION	ACH	VITARA	2008		FTWCAR	X U X	

In addition, if you have Partmate \$martList, we recommend you use that tool to make the most informed decisions about which vehicles and parts to inventory - \$martList provides a more comprehensive view of which vehicles and parts present sales opportunities.

Examples of CrashLink Workflows

CrashLink is the solution for your OEM pricing and OEM information needs. Because CrashLink is so powerful and flexible, you might find it helpful to review these example scenarios to better understand the different ways CrashLink can assist you.

Checkmate Sales Pro

Pricing an In-Stock Part with an Interchange Search

Scenario: An insurance adjustor calls, requesting a left front door for a 2013 Honda Accord. You look up the part in Checkmate, and the part has interchange. You have the part in stock, but you do not have a Price Book price, and there is no list price provided. You want to research the price for this part on CrashLink.

1. From your search results on the **Parts** tab, click to select the part.
2. Press your designated **F-key** (for most users, this is **F6**^{*}).

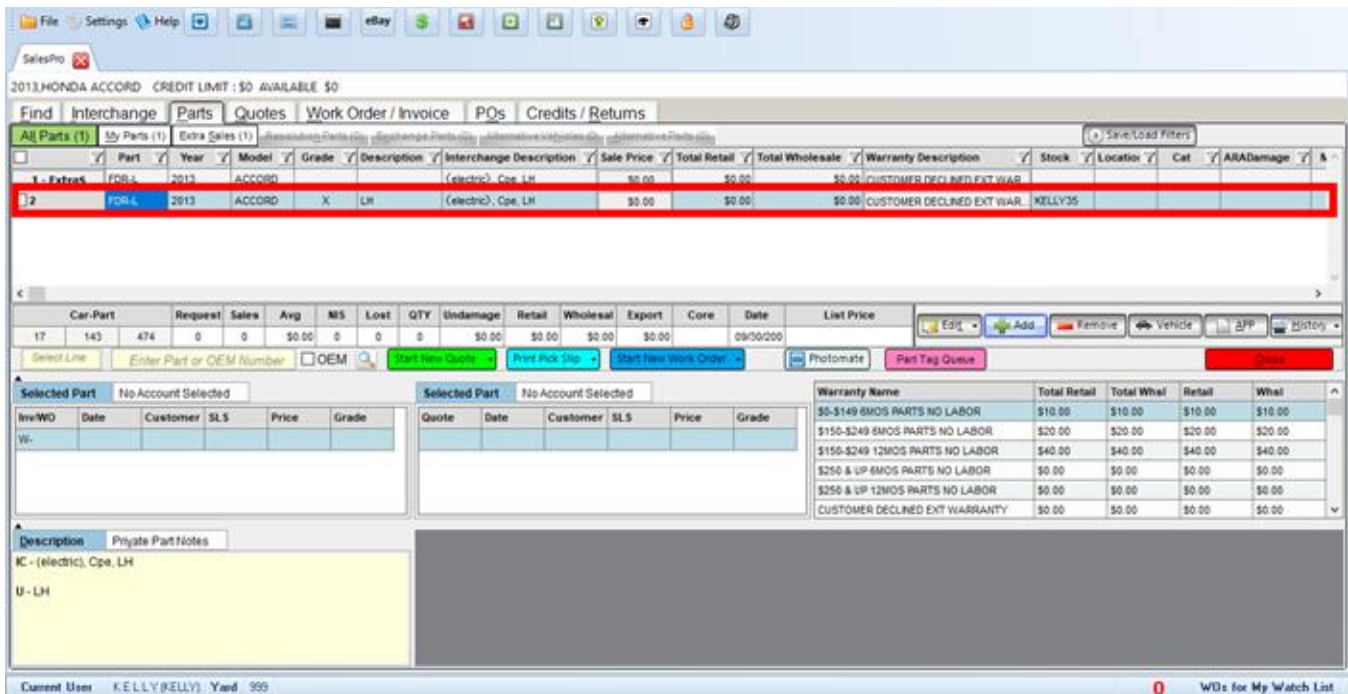

^{*} If you do not know your CrashLink F-key, see [Appendix B: Confirming CrashLink's F-key](#).

3. CrashLink opens in your web browser.

	Back	2013	Honda	Accord		VIN Search	Part Search	OEM Search	Parts by Image	Print	Logout
<input type="checkbox"/>	2013	2016	Accord	Door Molding	Front; Sdn; basque red			8P05T2A170			225.00
								Web T-P			
<input type="checkbox"/>	2013	2016	Accord	Door Molding	Front; Sdn; champagne			8P05T2A180			225.00
								Web T-P			
<input type="checkbox"/>	2013	2016	Accord	Door Molding	Front; Sdn; crystal black			8P05T2A121			225.00
								Web T-P			
<input type="checkbox"/>	2013	2015	Accord	Door Molding	Front; Sdn; hematite met.			8P05T2A160			225.00
								Web T-P			
<input type="checkbox"/>	2013	2016	Accord	Door Molding	Front; Sdn; modern steel			8P05T2A141			225.00
								Web T-P			
<input type="checkbox"/>	2013	2016	Accord	Door Molding	Front; Sdn; obsidian blue			8P05T2A150			225.00
								Web T-P			
<input type="checkbox"/>	2013	2016	Accord	Door Molding	Front; Sdn; white pearl			8P05T2A131			225.00
								Web T-P			
<input type="checkbox"/>	2013	2017	Accord	Door Shell	Front Left; Cpe			67050T3LA90ZZ			836.68
								Web T-P			
<input type="checkbox"/>	2013	2013	Accord	Power Window Motor	Front; EX, EX-L, LX, LX-S, Sport & Touring; (Not Serviced Separately); Serviced w/Window Regulator			NSS			
<input type="checkbox"/>	2013	2013	Accord	Power Window Motor	Rear; EX, EX-L, LX, Sport & Touring; (Not Serviced Separately); Serviced w/Window Regulator			NSS			
<input type="checkbox"/>	2013	2015	Accord	Window Regulator	Front Left; EX & EX-L; Cpe; Power Operated; Incl.Power Window Motor			72250T3LA11	1.4		369.68
								Web T-P			
<input type="checkbox"/>	2013	2013	Accord	Window Regulator	Front Left; LX-S; Power Operated; Incl.Power Window Motor			72250T3LA11	1.4		369.68
								Web T-P			
Add to Your Parts Show All Choices											

Note that not only is the Door Shell listed, but also listed is the Door Glass, Door Hinge, Door Latch Assembly, Door Molding, Power Window Motor, and Window Regulator. When you look up a part like a door, there are often other parts that you may want to consider when researching the price (like other parts of an assembly), so CrashLink lists related parts here for you.

Ask your customer for the information you need to make your selections, and check the appropriate checkboxes.

4. Click **Add to Your Parts**. The **Pricing/Information** page opens.

CrashLink

Back

2013

Honda

Accord

VIN Search

Part Search

OEM Search

Parts by Image

Print

Logout

Part Detail (Click or tap row to load part information)

Keep	Start End / Model	Part / Description	OEM	Labor Qty	List \$	List %	50
<input checked="" type="checkbox"/>	2013 2017 Accord	Door Glass Front Left; Cpe; Honda	73350T3LA00 Web T-P	<div>0</div> <div>1</div>	284.43	142.22	
<input checked="" type="checkbox"/>	2008 2017 Accord	Door Hinge Front Left Lower; Cpe	67460SDNA01ZZ Web T-P	<div>0</div> <div>1</div>	18.80	9.40	
<input checked="" type="checkbox"/>	2013 2017 Accord	Door Latch Assembly Front Left; Cpe & Sdn	72150T0AA02 Web T-P	<div>0</div> <div>1</div>	61.41	30.70	
<input checked="" type="checkbox"/>	2013 2017 Accord	Door Molding Front Left Upper; Cpe	72496T3LA01 Web T-P	<div>0</div> <div>1</div>	1.23	0.62	
<input checked="" type="checkbox"/>	2013 2017 Accord	Door Shell Front Left; Cpe	67050T3LA90ZZ Web T-P	<div>0</div> <div>1</div>	836.68	418.34	
<input checked="" type="checkbox"/>	2013 2015 Accord	Window Regulator Front Left; EX & EX-L; Cpe; Power Operated; Incl.Power Window Motor	72250T3LA11 Web T-P	<div>1.4</div> <div>1</div>	369.68	184.84	

Update Your Parts

Total Price

\$1,572.23

\$786.12

#1

Applications for Door Shell 67050T3LA90ZZ

Start End	Manufacturer	Model	Part	Description
2013 2017	Honda	Accord	Door Shell	Front Left; Cpe

Price Changes for 67050T3LA90ZZ

Date	Manufacturer	List \$	Ctry	Core Fee	List \$ USD
4/5/2019	HONDA		USA		\$836.68
3/9/2018	HONDA		USA		\$824.83
2/7/2018	HONDA		USA		\$802.37
1/4/2018	HONDA		USA		\$790.52
11/8/2017	HONDA		USA		\$778.83
10/6/2017	HONDA		USA		\$752.50

5. Reference the information available on this screen to determine the price of the door.

- Once you have done the research, enter pricing information into Checkmate's Price Book so that you can quote your customer on a price, and pricing information will be available for this part in the future.

To add this price information into Checkmate, highlight a part on the **Parts** tab, and then click **Edit**.

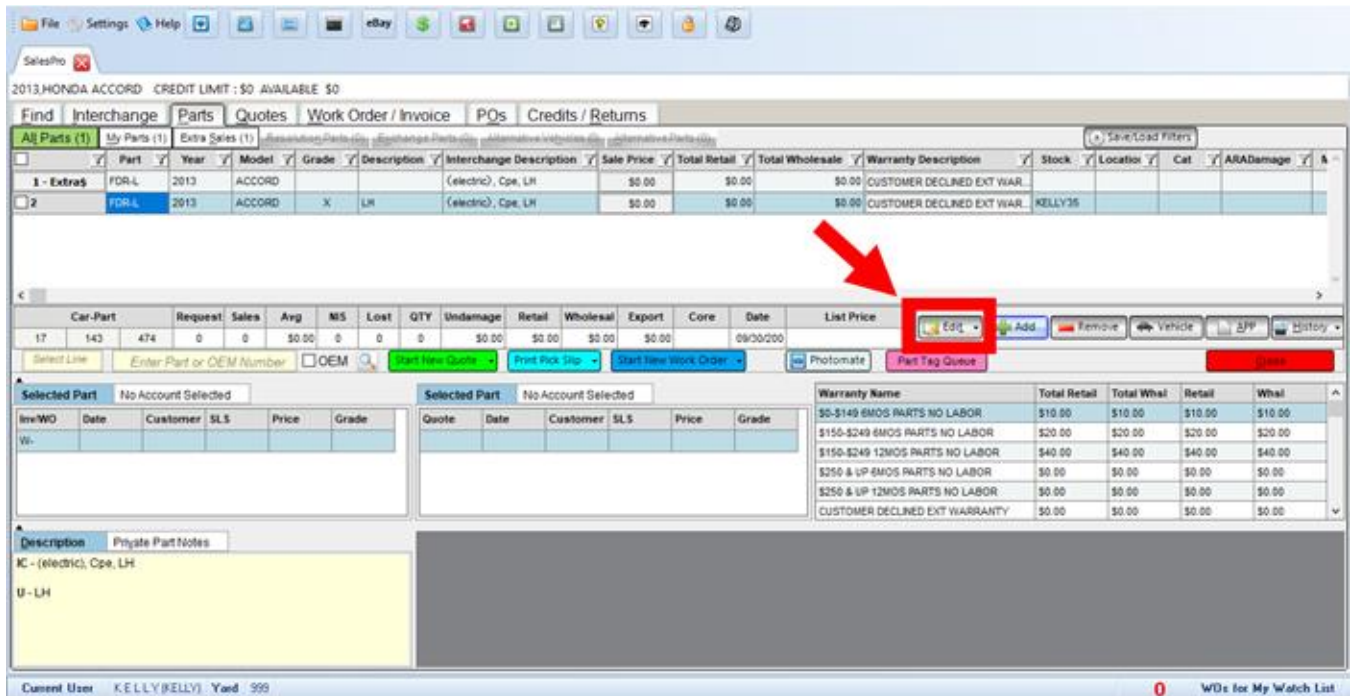

- The **Editing Item** window opens. Click on the **Price Book** tab to edit Price Book information.
- Enter the new price information in the appropriate field.

Left Side Statistics

IC Part	List Price	Avg Days Qty	Avg Days Sold	Last Edited

Left Side Inventory

Local	Region	Global	Requests	Sales	Avg Sales	Not in Stock	Lost	Qty
17	143	474	0	0	\$0.00	0	0	0

- Click **Accept** to save your work and close this window.

Finding a Similar Part with a Non-Interchange Search

Scenario: A retail customer calls requesting a luggage rack for a 2016 Kia Sportage. You look up the part in Checkmate. This part does not have interchange.

1. You know you don't have a lot in stock, so on the **Interchange** tab, select **NOIC SY-EY** to enter and search a range of years.

Interchange Description	Interchange	QOH	ListPrice
1) Non-Interchange Similar Vehicles	AV		
2) Non-Interchange (2016, SPORTA)	NOIC		
3) Non-Interchange SY-EY	NOICSYEY		

Select Year Range dialog box:

Start Year: 2010 End Year: 2018

Buttons: Accept, Cancel

Buttons: Search Inventory, Cancel Search, IC Contribution

2. Click **Search Inventory**. The **Parts** tab opens with search results.

Part	Year	Model	Grade	Description	Interchange Description	Sale Price	Total Retail	Total Wholesale	Warranty Description	Stock	Location	Cat	ARADamage
1 - ExtraS	LRK	SPORTA				\$0.00	\$0.00	\$0.00	CUSTOMER DECLINED EXT WAR...				
2	LRK	2015	SPORTA	A		\$0.00	\$0.00	\$0.00	CUSTOMER DECLINED EXT WAR...	KL123	WHSE2	W	

Buttons: Edit, Add, Remove, Vehicle, APP, History

Buttons: Select Line, Enter Part or OEM Number, OEM, Start New Quote, Print Pick Slip, Start New Work Order, Photomate, Part Tag Queue, Close

- You see that you have a luggage rack from a 2015 Kia Sportage, but you don't know if that will work for your customer's 2016. You decide to search CrashLink. Click to select the part in your inventory, then press your CrashLink **F-key**. (For most users, this is **F6**.*) This launches the CrashLink data search. CrashLink processes the data and opens the **Part Selection** page in your browser.

CrashLink interface showing search results for a 2015 Kia Sportage. The search criteria are: Year: 2015, Make: Kia, Model: Sportage. The results table shows two options for a Roof Rack (Left; W/O SUNROOF and Right; W/O SUNROOF) with OEM part number 872703W000. The list price is \$177.08. A checkbox is present for each row. An 'Add to Your Parts' button is at the bottom left.

Start	End	Model	Part	Description	OEM	Labor	List \$
<input type="checkbox"/>	2011	2016	Sportage	Roof Rack	Left; W/O SUNROOF	872703W000 Web I-P	177.08
<input type="checkbox"/>	2011	2016	Sportage	Roof Rack	Right; W/O SUNROOF	872803W000 Web I-P	177.08

Add to Your Parts

- Based on the questions, ask the customer about the part they need (in this case, you'd ask whether they need the left or right roof rack). Use the checkboxes to select the part you wish to search.
- Click **Add to Your Parts**.
- The **Pricing/Information** page opens. The **Applications** section lists the years and models that share the same OEM part number. This information will tell you if the 2015 roof rack that you have is compatible with the 2016 that the customer requested.

CrashLink interface showing the Part Detail and Applications for Roof Rack 872703W000. The Part Detail section shows the selected part (Roof Rack Left; W/O SUNROOF) with a list price of \$177.08 and a list percentage of 88.54. The Applications section lists the years and models that share the same OEM part number. A diagram of the roof rack is shown on the right.

Keep	Start End / Model	Part / Description	OEM	Labor Qty	List \$	List %
<input checked="" type="checkbox"/>	2011 2016 Sportage	Roof Rack Left; W/O SUNROOF	872703W000 Web I-P	0 1	177.08	88.54

Update Your Parts

Total Price \$177.08 \$88.54 #1

Applications for Roof Rack 872703W000				
Start End	Manufacturer	Model	Part	Description
2011 2016	Kia	Sportage	Roof Rack	Left; W/O SUNROOF

Price Changes for 872703W000				
Date	Manufacturer	List \$ Ctry	Core Fee	List \$ USD
2/7/2020	KIA	USA		\$177.08
2/21/2019	KIA	USA		\$175.33
4/5/2018	KIA	USA		\$173.79
2/8/2017	KIA	USA		\$171.22
4/13/2016	KIA	USA		\$167.37
3/11/2015	KIA	USA		\$163.92

* If you do not know your CrashLink F-key, see [Appendix B: Confirming CrashLink's F-key](#).

Identifying a Loose Part – OEM Number Lookups

Scenario: You find a hinge in the yard that has no tag or any other identifying features except for an OEM number of 25964301. You can use CrashLink to help you determine what the hinge fits and how much you should charge for it.

1. Go to CrashLink.Car-Part.com and log in.
2. Click the **OEM Search** button.

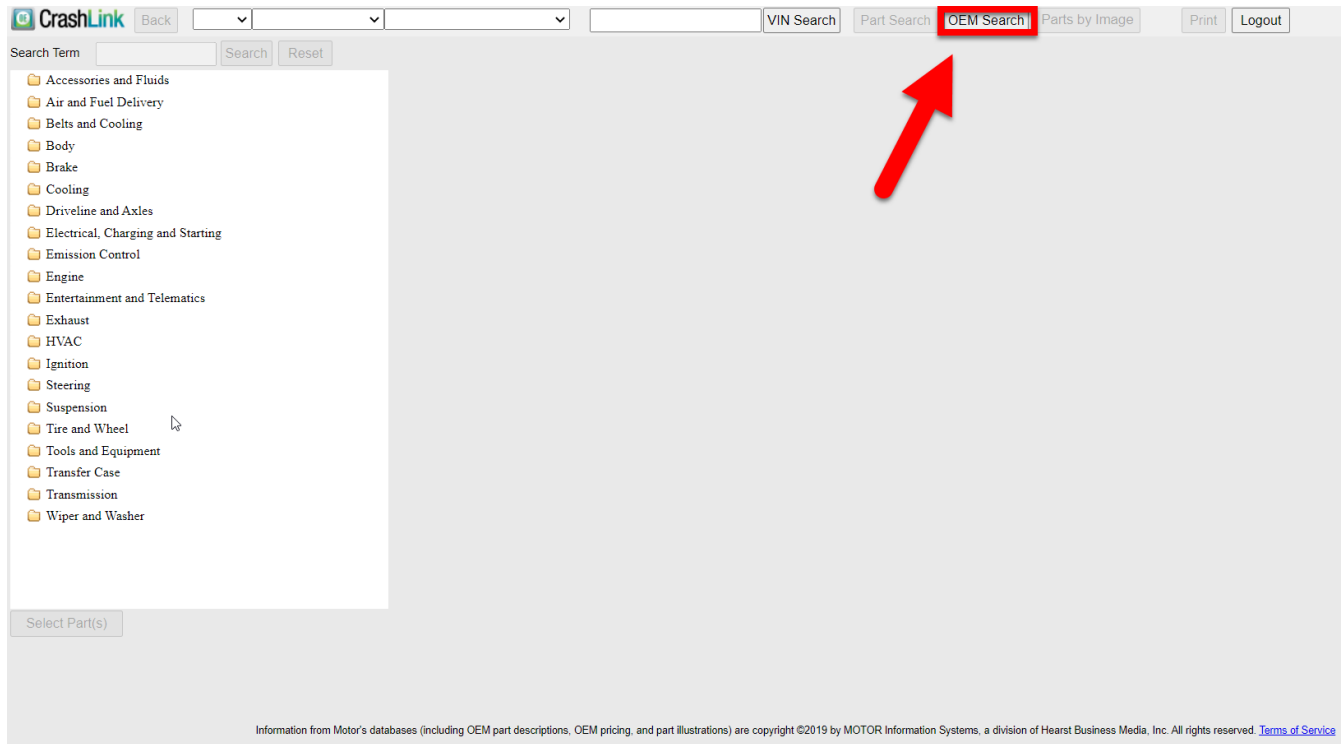

3. Enter **OEM#** and click **Search**.

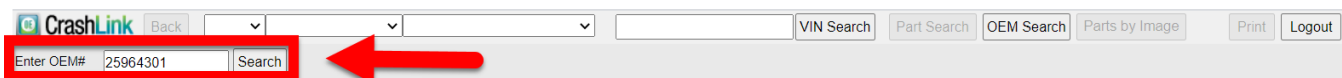

4. CrashLink displays the OEM results page, which lists all the vehicles and parts that share this OEM number. Click the checkbox to select the part you wish to include in your CrashLink search.

5. Click **Add to Your Parts**.

CrashLink

Back

VIN Search

Part Search

OEM Search

Parts by Image

Print

Logout

Enter OEM#

	Start	End	Model	Part	Description	OEM	List \$
<input checked="" type="checkbox"/>	2006	2013	Impala	Deck Lid Hinge	Rear Right	25964301 Web T-P	69.20
<input type="checkbox"/>	2014	2016	Impala Limited	Deck Lid Hinge	Impala Limited, Rear Right	25964301 Web T-P	69.20

2013

Add to Your Parts

6. The **Pricing/Information** page opens. This page includes part diagrams for your reference, to help you identify this part.

CrashLink

Back

2013

Chevrolet

Impala

VIN Search

Part Search

OEM Search

Parts by Image

Print

Logout

Part Detail

Keep	Start End / Model	Part / Description	OEM	Qty	List \$	List %
<input checked="" type="checkbox"/>	2006 2013 Impala	Deck Lid Hinge Rear Right	25964301 Web T-P	<input type="text" value="1"/>	69.20	<input type="text" value="50"/> 34.60

Update Your Parts

Total Price \$69.20 \$34.60 #4

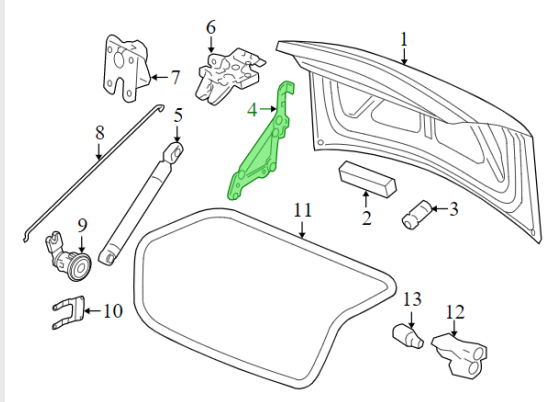

Applications for Deck Lid Hinge 25964301

Start	End	Manufacturer	Model	Part	Description
2006	2013	Chevrolet	Impala	Deck Lid Hinge	Rear Right
2014	2016	Chevrolet	Impala Limited	Deck Lid Hinge	Impala Limited, Rear Right

Price Changes for 25964301

Date	Manufacturer	List \$	Ctry	Core Fee	List \$ USD
12/16/2015	GENERAL MOTORS	USA			\$0.00
4/15/2015	GENERAL MOTORS	USA			\$69.20
2/11/2015	GENERAL MOTORS	USA			\$65.90
1/13/2014	GENERAL MOTORS	USA			\$63.83
4/8/2013	GENERAL MOTORS	USA			\$59.17
1/7/2013	GENERAL MOTORS	USA			\$51.87

Using the Analyze Tool to Determine if a Vehicle Has Valuable Parts

Scenario: You're soon to dispose of a vehicle, a 2016 Honda Civic. You don't have all of the parts inventoried, but you decide to check and see if it has any valuable parts before you scrap it.

1. Go to CrashLink.Car-Part.com and log in.
2. Click **Inv.**
3. Use the drop-downs to select a 2016 Honda Civic.

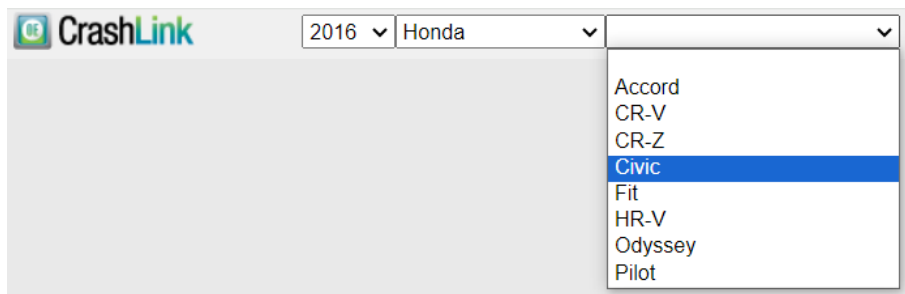

4. In the drop-down that appears, be sure **CrashLink Parts** is selected, so that you can see all parts on the vehicle that may be high-value.
5. Use the text box to set the **Price Floor** to a value that would make a part worth removing from the vehicle.
6. (Optional) Enter the vehicle's **Stock Number**, if you intend to save and print a list of parts from the vehicle. (The stock number can be any combination of numbers and letters, but if you plan on inventorying the part through Powerlink, you must use the same stock number in CrashLink and in Powerlink).
7. Click **Search**.

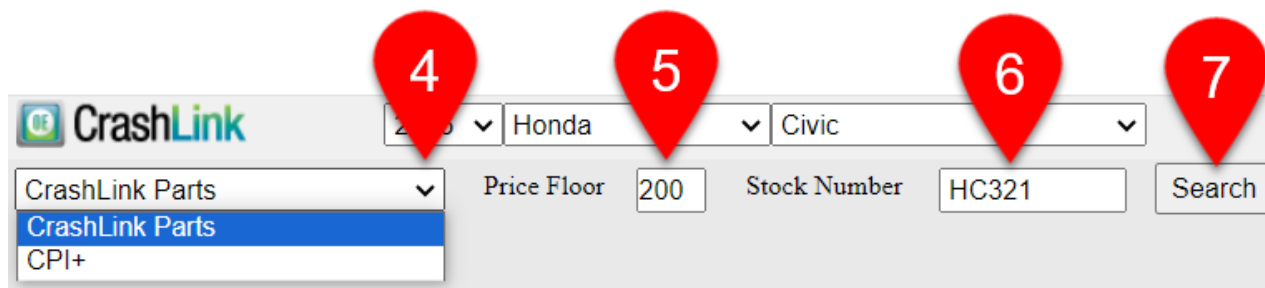

8. A list of parts appears. Scroll through this list, and use the **Avg \$**, **Min \$**, and **Max \$** columns to see which parts have value. When you've found a part that's valuable, click the **Select** button to see the value of each of that part's interchange options.

CrashLink Parts		Price Floor	200	Stock Number	HC321	Search	Parts by Stock
Part Name		Choices	Avg \$	Min \$	Max \$	Saved	
Select	Roof Panel	6	\$1,871.27	\$0.00	\$4,949.75	0	
Select	Catalytic Converter	3	\$3,131.96	\$0.00	\$4,836.76	0	
Select	Manual Transmission Assembly	1	\$4,792.23	\$4,792.23	\$4,792.23	0	
Select	Quarter Panel	10	\$2,062.56	\$794.54	\$3,822.33	0	
Select	Rack and Pinion Assembly	9	\$3,077.64	\$2,816.25	\$3,110.31	0	
Select	GPS Navigation Control Module	2	\$3,081.07	\$3,081.07	\$3,081.07	0	
Select	Control Unit	6	\$1,952.13	\$423.63	\$3,081.07	0	
Select	Exhaust Manifold	7	\$2,214.66	\$1,644.17	\$2,633.04	0	
Select	Exhaust Manifold	1	\$2,509.03	\$2,509.03	\$2,509.03	0	
Select	Turbocharger	1	\$2,509.03	\$2,509.03	\$2,509.03	0	
Select	Door Interior Trim Panel	38	\$1,169.64	\$441.29	\$2,472.41	0	
Select	Body B-Pillar Reinforcement	4	\$805.42	\$291.46	\$2,031.17	0	
Select	Catalytic Converter with Integrated Exhaust Manifold	2	\$1,943.23	\$1,919.24	\$1,967.22	0	

9. The Analyze tool opens for the part you selected. Use the **List \$** to determine if your interchange option has value. If you'd like to save the part to view later, check the box for your interchange option, and click **Add**.

CrashLink
2016
Honda
Civic
HC321
Analyze
Vehicles
Parts
?
Print
Logout

CrashLink Parts
Price Floor
200
Stock Number
HC321
Search
Parts by Stock

Description	OEM	Labo	List \$
GPS Navigation Control Module			
<input type="checkbox"/> EX-L & Touring; Sdn; sedan	39101TBCA61		\$3,081.07 CAD \$2,460.25 USD
<input checked="" type="checkbox"/> Touring; Cpe; coupe	39101TBHA72		\$3,081.07 CAD \$2,460.25 USD

Back to Part Names
Prev
Next
Add
Saved Items: 0

10. Your **Saved Items** updates to show the part has been saved. Click **Back to Part Names** to return to the list of CrashLink parts, to look for more valuable parts. You can also use the **Prev** and **Next** buttons to move directly to the previous or next part in the list.

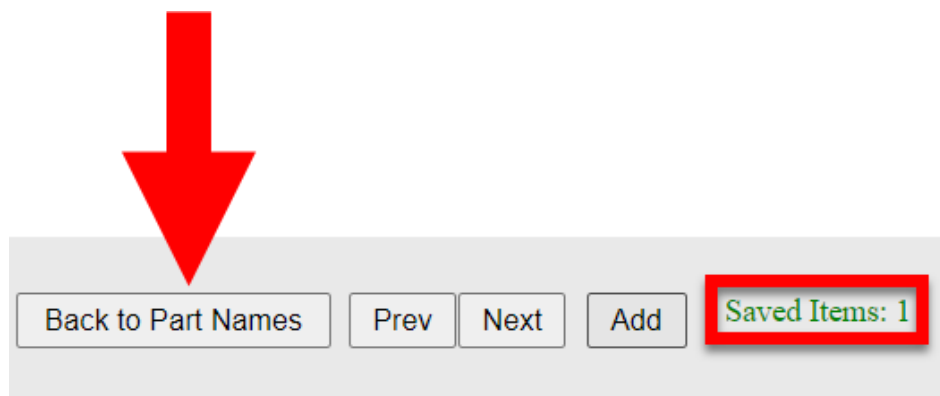

11. When you're finished adding parts, to view your list of saved parts, click the **Parts by Stock** button.

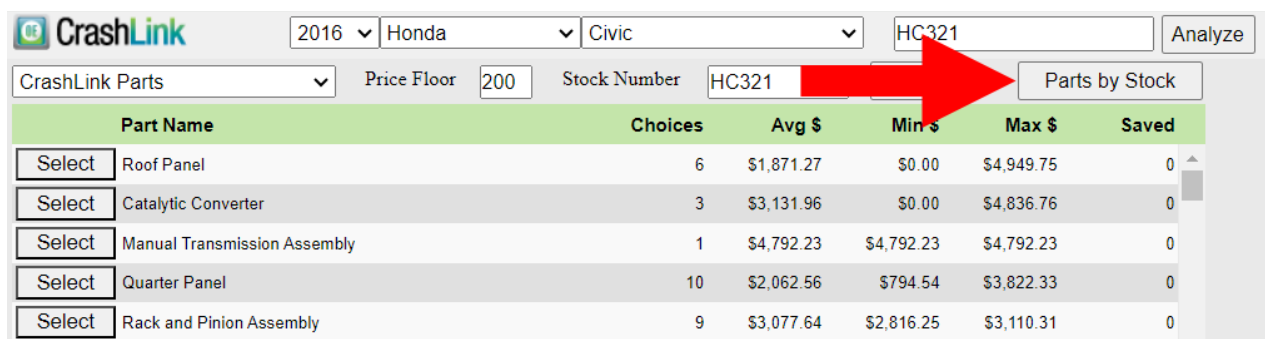

12. Your list of saved parts for the vehicle displays. You can click the **Print** button to print this list for your team.

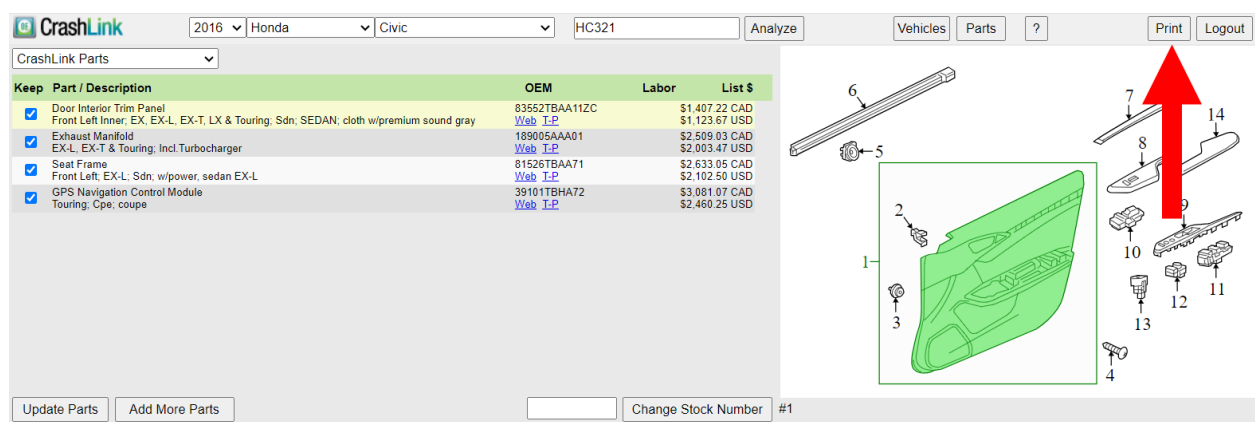

13. If you want to access this list again in the future, you can enter the Stock Number in the field at the top of the **Inventory** page, and click **Analyze** to view the list of saved parts for the vehicle.

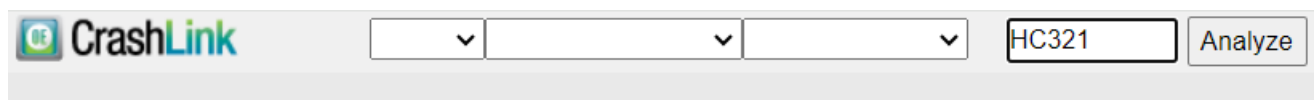

Partmate

Pricing Parts while Inventorying

Scenario: You're inventorying a 2017 Jeep Compass. You have never had this vehicle before, so many of the parts don't have a price in the Price Book. You want to use CrashLink data as a research tool for determining prices.

1. On the **Parts** tab, inventory a part.
2. Click the **CL** button to begin a CrashLink search.

3. The **Part Selection** page opens in your browser window.
4. Use the checkboxes to select any parts you wish to include in your search.

5. Click **Add to Your Parts**.

CrashLink

Back

2017

Jeep

Compass

VIN Search

Part Search

OEM Search

Parts by Image

Print

Logout

<input type="checkbox"/>	Start	End	Model	Part	Description	OEM	Labor	List \$
<input type="checkbox"/>	2017	2017	Compass	Engine Cooling Fan Assembly	2.4L; Latitude & Sport; (EDD engine); (4-144); Incl.Fan Blade & Motor	68249185AC Web T-P		239.00
<input type="checkbox"/>	2017	2017	Compass	Engine Cooling Fan Assembly	Limited & Trailhawk; Incl.Fan Blade & Motor	68249185AC Web T-P		239.00
<input type="checkbox"/>	2017	2017	Compass	Engine Cooling Fan Motor	2.0L; Latitude & Sport; (ECN engine); (4-122)	68031873AA Web T-P	1	327.00
<input type="checkbox"/>	2017	2017	Compass	Engine Cooling Fan Motor	2.4L; Latitude & Sport; (ED3 engine); (4-144); Exc.Off Road Package	68031873AA Web T-P	1	327.00
<input type="checkbox"/>	2017	2017	Compass	Engine Cooling Fan Motor	2.4L; Latitude & Sport; (ED3 engine); (4-144); Off Road Package	68031874AA Web T-P	1	192.00
<input type="checkbox"/>	2017	2017	Compass	Engine Cooling Fan Motor	2.4L; Latitude & Sport; (EDD engine); (4-144); (Not Serviced Separately); Serviced w/Engine Cooling Fan Assembly	NSS		
<input type="checkbox"/>	2017	2017	Compass	Engine Cooling Fan Motor	Limited & Trailhawk; (Not Serviced Separately); Serviced w/Engine Cooling Fan Assembly	NSS		

Add to Your Parts

6. The **Information** page opens. Use the tools on this page to determine the part price.

CrashLink

Back

2017

Jeep

Compass

VIN Search

Part Search

OEM Search

Parts by Image

Print

Logout

Part Detail

Keep	Start End / Model	Part / Description	OEM	Labor Qty	List \$	List %
<input checked="" type="checkbox"/>	2017 2017 Compass	Engine Cooling Fan Motor 2.0L; Latitude & Sport; (ECN engine); (4-122)	68031873AA Web T-P	1 1	327.00	163.50

Update Your Parts

Labor R & R Info Hours 1 Skill General

Total Price \$327.00 \$163.50 #5

Labor Notes Includes: The removal of component and all necessary components for access. Time to add coolant. Does not include: System diagnosis and testing, or a vehicle road test.

Applications for Engine Cooling Fan Motor 68031873AA

Start End	Manufacturer	Model	Part	Description
2011 2014	Chrysler	200	Engine Cooling Fan Motor	2.4L; LX, Limited & Touring; (ED3 & EDG engine); (4-144)
2011 2014	Chrysler	200	Engine Cooling Fan Motor	Right; 3.6L; LX, Limited & Touring; (ERB engine); (6-220)
2011 2014	Chrysler	200	Engine Cooling Fan Motor	Right; S
2008 2010	Chrysler	Sebring	Engine Cooling Fan Motor	LX, Limited & Touring
2008 2009	Dodge	Avenger	Engine Cooling Fan Motor	R/T, SE & SXT

Price Changes for 68031873AA

Date	Manufacturer	List \$ Ctry	Core Fee	List \$ USD
7/10/2019	CHRYSLER	USA		\$327.00
7/20/2018	CHRYSLER	USA		\$324.00
3/9/2018	CHRYSLER	USA		\$315.00
7/7/2017	CHRYSLER	USA		\$305.00
3/9/2017	CHRYSLER	USA		\$297.00
5/12/2015	CHRYSLER	USA		\$289.00

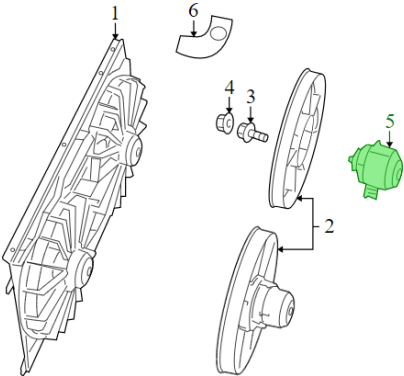

7. Return to Partmate and open the **PriceBook** tab to update the Price Book.

Appendix A: Currency Display Options

CrashLink allows you to select how you would like to see prices displayed when using the tool. If you would like to change the way currency displays in your CrashLink searches, your Car-Part salesperson can assist you.

Options for Canadian Users

1.

- **US List Price:** US List Price will display in US dollars and Canadian dollars.
- **Canadian List Price:** Canadian List Price will display in Canadian dollars only.
- **List %:** List % price will use Canadian List Price. If no Canadian List Prices are available then US List Prices are converted to Canadian dollars.
- **Price (History) Changes:** Price Changes will display mixed currencies (Canadian List Prices in Canadian dollars and US List Prices in US dollars).

CrashLink

Back

2011

Toyota

Camry

VIN Search

Part Search

OEM Search

Parts by Image

Print

Logout

Part Detail (Click or tap row to load part information)

Keep	Start End / Model	Part / Description	OEM	Qty	US List \$	Can List \$	List %
<input checked="" type="checkbox"/>	2007 2011 Camry	Fender Front Left, (Hybrid) & Gas	5380206120 Web I-P	1	332.08 CAD 265.17 USD	237.04 CAD	237.04
<input checked="" type="checkbox"/>	2007 2011 Camry	Fender Front Right, (Hybrid) & Gas	5380106110 Web I-P	1	332.08 CAD 265.17 USD	246.18 CAD	246.18
<input checked="" type="checkbox"/>	2007 2011 Camry	Fender Emblem Front Left, Hybrid, "HYBRID"	7537433021 Web I-P	1	55.70 CAD 44.48 USD		55.70
<input checked="" type="checkbox"/>	2007 2011 Camry	Fender Emblem Front Right, Hybrid, "HYBRID"	7537433011 Web I-P	1	55.70 CAD 44.48 USD		55.70

Update Your Parts

Total Price\$594.62\$594.62

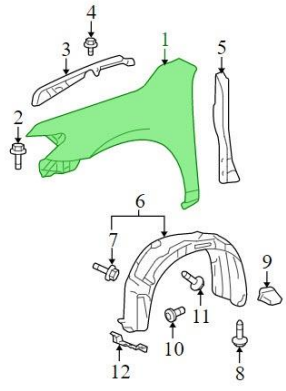

#1 View 1 Fender, GAS, Front Left

Applications for Fender 5380206120

Start End	Manufacturer	Model	Part	Description
2007 2011	Toyota	Camry	Fender	Front Left, (Hybrid) & Gas

Price Changes for 5380206120

Date	Manufacturer	List \$ Ctry	Core Fee	List \$
3/15/2011	TOYOTA	Canada		\$250.40 CAD
9/15/2010	TOYOTA	Canada		\$250.90 CAD
7/15/2010	TOYOTA	Canada		\$251.50 CAD
7/10/2019	TOYOTA	USA		\$265.17 USD
1/7/2019	TOYOTA	USA		\$264.80 USD
7/20/2018	TOYOTA	USA		\$264.72 USD

2.

- **US List Price:** US List Price will display in Canadian dollars only.
- **Canadian List Price:** Canadian List Price will display in Canadian dollars only.
- **List %:** List % price will use Canadian List Price. If no Canadian List Prices are available, then the US List Prices are converted to Canadian dollars.
- **Price (History) Changes:** Price changes will display Canadian dollars only (US List Prices are converted to Canadian dollars).

[Back](#)

2012
Toyota
Camry

VIN Search
Part Search
OEM Search
Parts by Image
Print
Logout

Part Detail (Click or tap row to load part information)

Keep	Start End / Model	Part / Description	OEM	Qty	US List \$	Can List \$	List %
<input checked="" type="checkbox"/>	2012 2014 Camry	Fender Front Left, (Hybrid) & Gas	5381206150 Web T-P	1	300.55 CAD	214.55 CAD	214.55
<input checked="" type="checkbox"/>	2012 2014 Camry	Fender Front Right, (Hybrid) & Gas	5381106140 Web T-P	1	300.55 CAD	222.84 CAD	222.84
<input checked="" type="checkbox"/>	2012 2014 Camry	Fender Emblem Front Left, (Hybrid); "HYBRID_SD"	7537433100 Web T-P	1	36.05 CAD		36.05
<input checked="" type="checkbox"/>	2012 2014 Camry	Fender Emblem Front Right, (Hybrid); "HYBRID_SD"	7537433090 Web T-P	1	36.05 CAD		36.05

Update Your Parts

Total Price
\$509.49
\$509.49

#1 View 1 Fender, GAS, Front Left

Applications for Fender 5381206150

Start End	Manufacturer	Model	Part	Description
2012 2014	Toyota	Camry	Fender	Front Left, (Hybrid) & Gas

Price Changes for 5381206150

Date	Manufacturer	List \$ Ctry	Core Fee	List \$ CAD
3/15/2013	TOYOTA	Canada		\$202.60
9/15/2012	TOYOTA	Canada		\$223.20
7/15/2012	TOYOTA	Canada		\$234.70
7/10/2019	TOYOTA	USA		\$300.55
1/7/2019	TOYOTA	USA		\$299.77
7/20/2018	TOYOTA	USA		\$299.66

3.

- **US List Price:** US List Price will display in US dollars only.
- **Canadian List Price:** Canadian List Price will display in Canadian dollars only.
- **List %:** List % price will use Canadian List Price. If no Canadian List Prices are available, \$0.00 will be used.
- **Price (History) Changes:** Price changes will display mixed currencies (Canadian List Price in Canadian dollars and US List Price in US dollars).

CrashLink

Back

2013

Toyota

Camry

VIN Search

Part Search

OEM Search

Parts by Image

Print

Logout

Part Detail (Click or tap row to load part information)

Keep	Start End / Model	Part / Description	OEM	Qty	US List \$	Can List \$	List %
<input checked="" type="checkbox"/>	2012 2014 Camry	Fender Front Left, (Hybrid) & Gas	5381206150 Web I-P	1	239.99 USD	214.55 CAD	214.55
<input checked="" type="checkbox"/>	2012 2014 Camry	Fender Front Right, (Hybrid) & Gas	5381106140 Web I-P	1	239.99 USD	222.84 CAD	222.84
<input checked="" type="checkbox"/>	2012 2014 Camry	Fender Emblem Front Left, (Hybrid); "HYBRID_SD"	7537433100 Web I-P	1	28.79 USD		0.00
<input checked="" type="checkbox"/>	2012 2014 Camry	Fender Emblem Front Right, (Hybrid); "HYBRID_SD"	7537433090 Web I-P	1	28.79 USD		0.00

Update Your Parts

Total Price\$437.39\$437.39

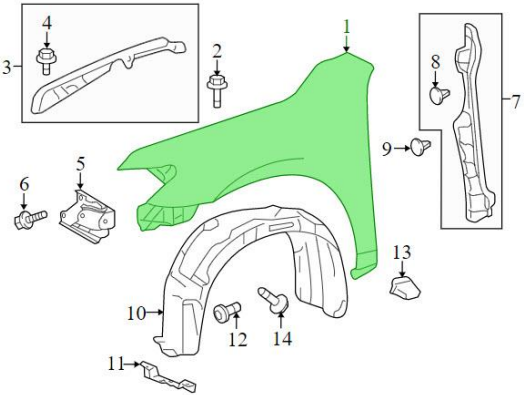

#1 View 1 Fender, GAS, Front Left

Applications for Fender 5381206150

Start End	Manufacturer	Model	Part	Description
2012 2014	Toyota	Camry	Fender	Front Left, (Hybrid) & Gas

Price Changes for 5381206150

Date	Manufacturer	List \$ Ctry	Core Fee	List \$
9/15/2012	TOYOTA	Canada		\$223.20 CAD
7/15/2012	TOYOTA	Canada		\$234.70 CAD
7/10/2019	TOYOTA	USA		\$239.99 USD
1/7/2019	TOYOTA	USA		\$239.37 USD
7/20/2018	TOYOTA	USA		\$239.28 USD
1/4/2018	TOYOTA	USA		\$238.38 USD

Options for United States Users

1.

- **US List Price:** US List Prices will display in US dollars and in Canadian dollars.
- **Canadian List Price:** Canadian List Price will display in US Dollars and in Canadian dollars.
- **List %:** List % price will use US list price.
- **Price (History) Changes:** Price changes will display mixed currencies (Canadian List Price in Canadian dollars, US List Price in US dollars).

[Back](#)

2014 ▼ Toyota ▼ Camry ▼

[VIN Search](#)
[Part Search](#)
[OEM Search](#)
[Parts by Image](#)
[Print](#)
[Logout](#)

Part Detail (Click or tap row to load part information)

Keep	Start End / Model	Part / Description	OEM	Qty	US List \$	Can List \$	List %
<input checked="" type="checkbox"/>	2012 2014 Camry	Fender Front Left, (Hybrid) & Gas	5381206150 Web I-P	1	239.99 USD 300.55 CAD	171.32 USD 214.55 CAD	239.99
<input checked="" type="checkbox"/>	2012 2014 Camry	Fender Front Right, (Hybrid) & Gas	5381106140 Web I-P	1	239.99 USD 300.55 CAD	177.94 USD 222.84 CAD	239.99
<input checked="" type="checkbox"/>	2012 2014 Camry	Fender Emblem Front Left, (Hybrid); "HYBRID_SD"	7537433100 Web I-P	1	28.79 USD 36.05 CAD		28.79
<input checked="" type="checkbox"/>	2012 2014 Camry	Fender Emblem Front Right, (Hybrid); "HYBRID_SD"	7537433090 Web I-P	1	28.79 USD 36.05 CAD		28.79

Total Price
\$537.56
\$537.56

#1 View 1 Fender, GAS, Front Left

Applications for Fender 5381206150

Start End	Manufacturer	Model	Part	Description
2012 2014	Toyota	Camry	Fender	Front Left, (Hybrid) & Gas

Price Changes for 5381206150

Date	Manufacturer	List \$ Ctry	Core Fee	List \$
1/7/2013	TOYOTA	USA		\$229.94 USD
6/19/2012	TOYOTA	USA		\$227.74 USD
8/15/2019	TOYOTA	Canada		\$214.55 CAD
7/15/2019	TOYOTA	Canada		\$207.80 CAD
2/15/2019	TOYOTA	Canada		\$205.60 CAD
8/15/2018	TOYOTA	Canada		\$201.60 CAD

2.

- **US List Price:** US list prices will display in US dollars.
- **Canadian List Price:** No Canadian list prices will display.
- **List %:** List % price will use US list price.
- **Price (History) Changes:** Price changes will display US dollars only (Canadian List Prices are converted to US Dollars).

CrashLink

Back

2015

Toyota

Camry

VIN Search

Part Search

OEM Search

Parts by Image

Print

Logout

Part Detail (Click or tap row to load part information)

Keep	Start End / Model	Part / Description	OEM	Qty	List \$	List %
<input checked="" type="checkbox"/>	2015 2017 Camry	Fender Front Left, (Hybrid) & Gas	5381206210 Web T-P	1	219.24	219.24
<input checked="" type="checkbox"/>	2015 2017 Camry	Fender Front Right, (Hybrid) & Gas	5381106200 Web T-P	1	219.24	219.24
<input checked="" type="checkbox"/>	2015 2017 Camry	Fender Emblem Front Left, (Hybrid); "HYBRID"	7537412060 Web T-P	1	28.73	28.73
<input checked="" type="checkbox"/>	2015 2017 Camry	Fender Emblem Front Right, (Hybrid); "HYBRID"	7537412050 Web T-P	1	28.73	28.73

Update Your Parts

Total Price\$495.94\$495.94

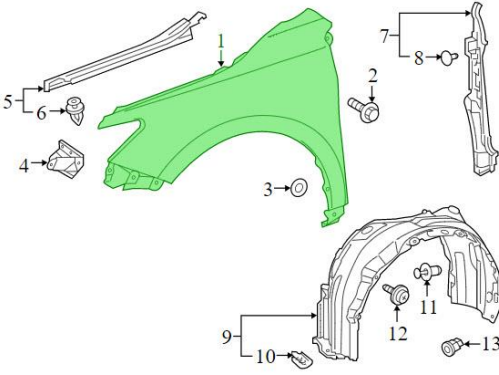

#1 View 1 Fender, GAS, Front Left

Applications for Fender 5381206210

Start End	Manufacturer	Model	Part	Description
2015 2017	Toyota	Camry	Fender	Front Left, (Hybrid) & Gas

Price Changes for 5381206210

Date	Manufacturer	List \$ Ctry	Core Fee	List \$ USD
7/11/2016	TOYOTA	USA		\$219.64
1/11/2016	TOYOTA	USA		\$220.06
10/7/2015	TOYOTA	USA		\$219.86
8/15/2019	TOYOTA	Canada		\$165.63
7/15/2019	TOYOTA	Canada		\$161.30
2/15/2019	TOYOTA	Canada		\$159.54

© Car-Part.com
CLCM-2024-A-UG-C 10/4/2022

CrashLink User Guide for Checkmate
Page 62

Appendix B: Confirming CrashLink's F-key

If **F6** does not begin a CrashLink search, follow these steps to confirm which F-key you have assigned to CrashLink:

1. Make sure the Trading Partners software is running by looking for the **CP** icon in your system tray. (If the Trading Partners software is not running, double-click on the **Car-Part.com Trading Partner Software** icon.)

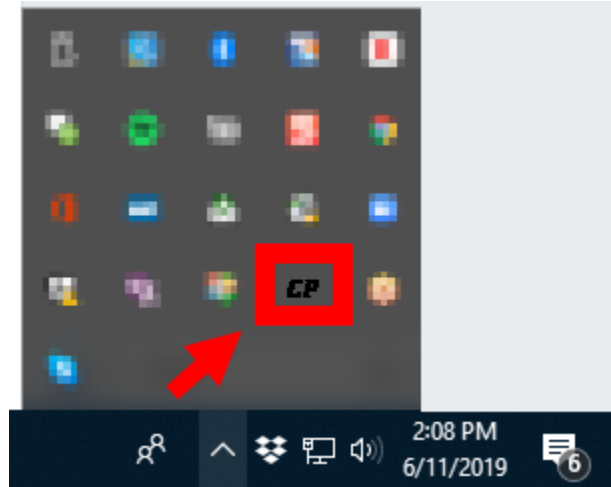

- **Note:** If Trading Partners software is not already running, double-click the **Car-Part.com Trading Partner Software** icon on your desktop.

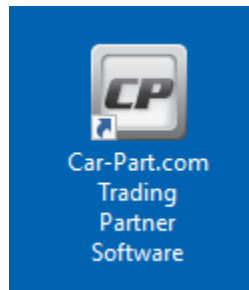

2. Open Trading Partners by right-clicking on the **CP** icon and selecting **Configure TP**.

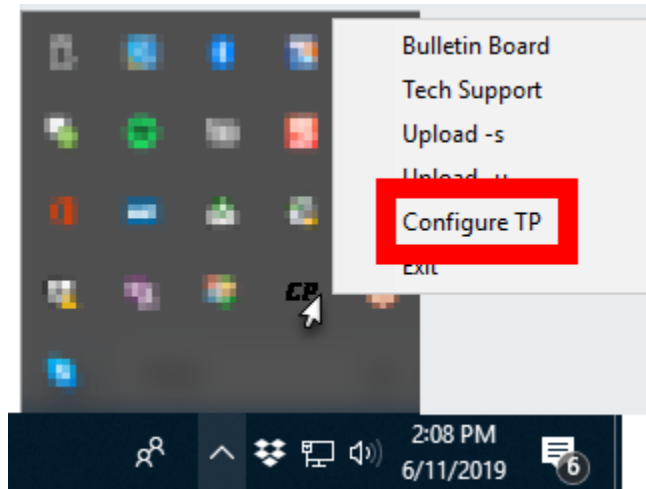

3. The **Car-Part.com Trading Partners Configuration** window opens. Look for the **Function Key for CrashLink** line. The drop-down box will indicate which key you have CrashLink configured to. You can also change your designated F-key here if you wish.

- **^** indicates the **Ctrl** key
 - For example, if you select **^F6** then you will launch a CrashLink search by pressing **Ctrl** and **F6** on your keyboard)
- **+** indicates the **Shift** key
 - For example, if you select **+F6** then you will launch a CrashLink search by pressing **Shift** and **F6** on your keyboard)

Car-Part.com Trading Partners Configuration

Inventory Management System: **Checkmate®** Site: **http://cp.com** Username: Password:

Function Keys:

	BUY	PRICE	Preferred Sort Order
Trading Partners Group 1	{F1}	<Off>	Distance
Group 2	<Off>	{F2}	Distance
Group 3	<Off>	{F5}	Distance

Function Key for Vendors: <Off> Sort Order: Distance

Function Key for Images: {F3}

Hot Key to Bulletin Board: <Off>

Function Key for Broadcast: {F4}

Function Key for CrashLink: {F6}

Email:

Advanced Close

© Trademarks owned by their respective owners, not necessarily affiliated with Car-Part.com
© 1997 - 2015 Car-Part.com, Release 3.4.1.11

4. When you are finished, click **Close**.

Getting Help

For more information about this product, including access to online training videos and documentation, visit Products.Car-Part.com for our recycler resources.

Car-Part.com takes customer service seriously. We have a variety of support options available to help you if you have questions about our products or if you need help for any reason. Your questions are very important to us and we want your experience to be a positive one. Please contact us with any questions or concerns using any of the following methods.

Phone Support

If you have a question not covered in this guide, Car-Part.com offers phone support. Please call 859-344-1925 with your questions.

Online Support using Car-Part Messaging (iCPM)

Support technicians are available online using Car-Part Messaging (iCPM) support rooms. These technicians are available LIVE to help answer any questions you may have.

The support rooms are staffed Monday–Friday, 8:00AM–8:00 PM ET.

To enter an iCPM support room:

1. Double-click the **iCPM** icon on your desktop.

2. **Car-Part Messaging** opens.
3. Double-click the name of the **Support Room** from your bookmark list.
4. Type **HELP** and a brief explanation of your issue. A Car-Part.com support technician will answer and help with your issue.

Training

If you have ongoing training needs, Car-Part.com has a team of product training specialists to help you learn how to use our products quickly. If you are interested in product training, please call our training department at 859-344-1925 and a trainer in your area will call to schedule training.

Comments

We welcome your comments and suggestions concerning the content and organization of this guide as well as the accuracy and the usability of the instructions it contains. Email us at documentation@car-part.com. We're listening!

Published by

Car-Part.com

1980 Highland Pike
Ft. Wright, KY 41017

Copyright © 2024 by Car-Part.com. All rights reserved.

The information contained herein is confidential proprietary information of Car-Part.com. No part of the information contained in this document may be reproduced, transmitted, or disclosed to any other person without the prior written consent of Car-Part.com.

Bidmate, Car-Part.com Demand Data, Advanced Bidmate, Partmate, Partmate Review, Desktop Review, Advanced Partmate, \$martList, Photomate, Checkmate Rest Server, Car-Part Messaging, Car-Part Interchange, Car-Part Interchange Plus, iCPM, Live Service, Live Chat, Coremate, Core Pricing, Checkmate, Checkmate Listing Manager, Checkmate Sales Pro, Checkmate Workstation, Fast Parts, FastNnet, Car-Part Exchange, Trading Partners, Compass, Orion, SmartVin, Smart Interchange, Order Trakker, Car-Part Auction, CrashLink, Car Part Pro, Desktop Review, Partmate Review, Labelmate, Car-Part EMS Pro, Integrated Car Part Pro, iPro, Car-Part Gold, and Tagmate are trademarks of Car-Part.com.

Car-Part Interchange information is © 2005-2024. The Hollander Interchange is included with or is the basis for the Car-Part Interchange. The Hollander Interchange is © 2024 Claims Services Group, Inc. Some of the information available through this product contains material that is reproduced and distributed under a license from Ford Motor Company. No further reproduction or distribution of the Ford Motor Company material is allowed without the express written permission of Ford Motor Company.

All other product and company names mentioned herein are the property of their respective owners.

This edition obsoletes all previous editions.